MUSIC - UNIVERSITY OF TORONTO
3 1761 12260526 4

Pritsker, David Abramovich
Al'bom fortepiannykh p'es
dlia iunoshestva

M
1380
P753
A5

БИБЛИОТЕКА

юного пианиста

Д. ПРИЦКЕР

АЛЬБОМ

ФОРТЕПИАННЫХ ПЬЕС

ДЛЯ ЮНОШЕСТВА

СТАРШИЕ КЛАССЫ ДМШ

ИЗДАТЕЛЬСТВО
„СОВЕТСКИЙ КОМПОЗИТОР"
ЛЕНИНГРАД · 1974 · МОСКВА

LIBRARY
SEP 1 1976
UNIVERSITY OF TORONTO

M
1380
P753A5

П $\frac{90401\text{-}654}{082(02)\text{-}74}$ 387-74

© „Советский композитор“, 1974 г.

АЛЬБОМ ФОРТЕПИАННЫХ ПЬЕС ДЛЯ ЮНОШЕСТВА

Д. ПРИЦКЕР

ПРЕЛЮДИЯ

Медленно. Не затягивая

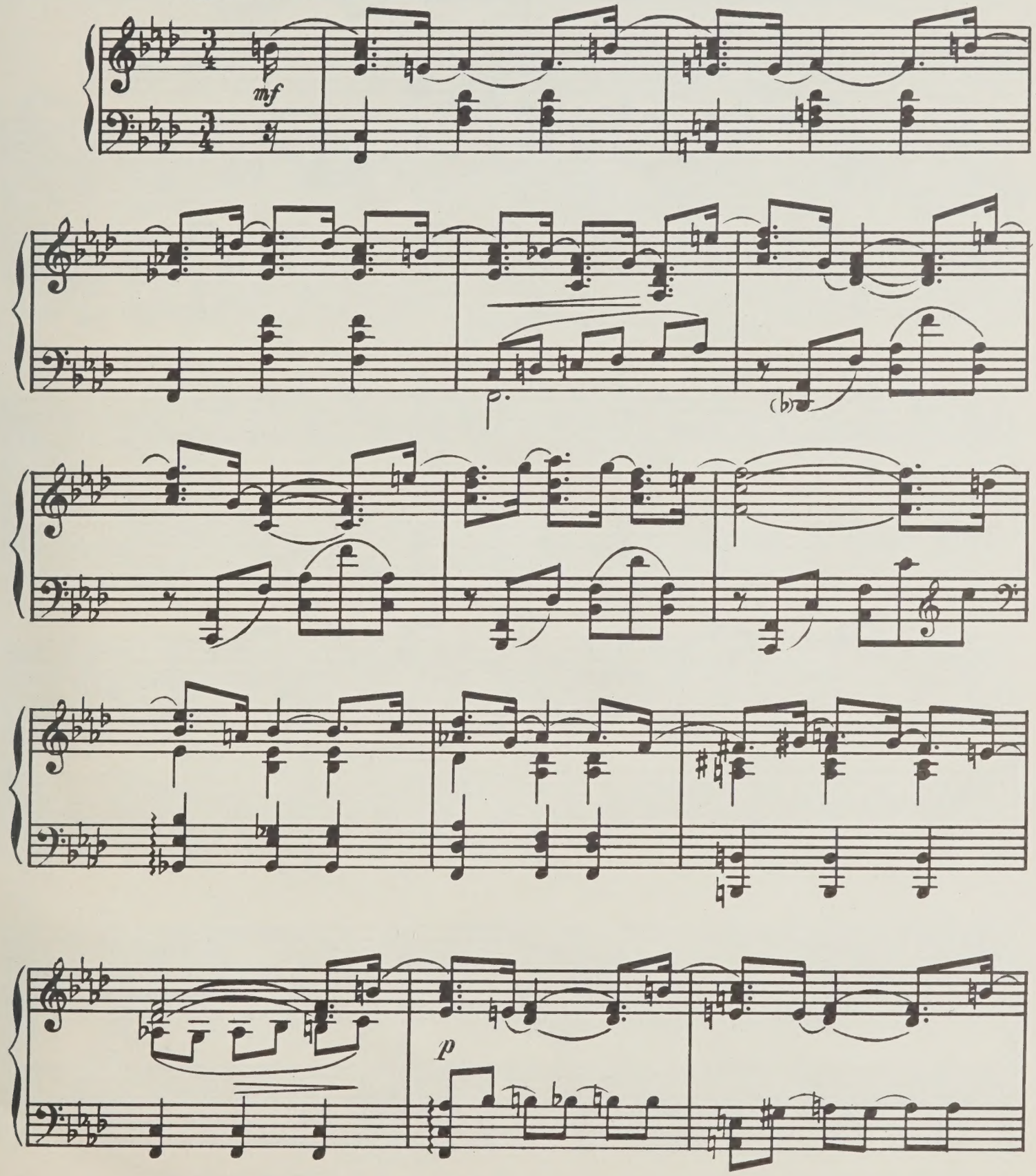

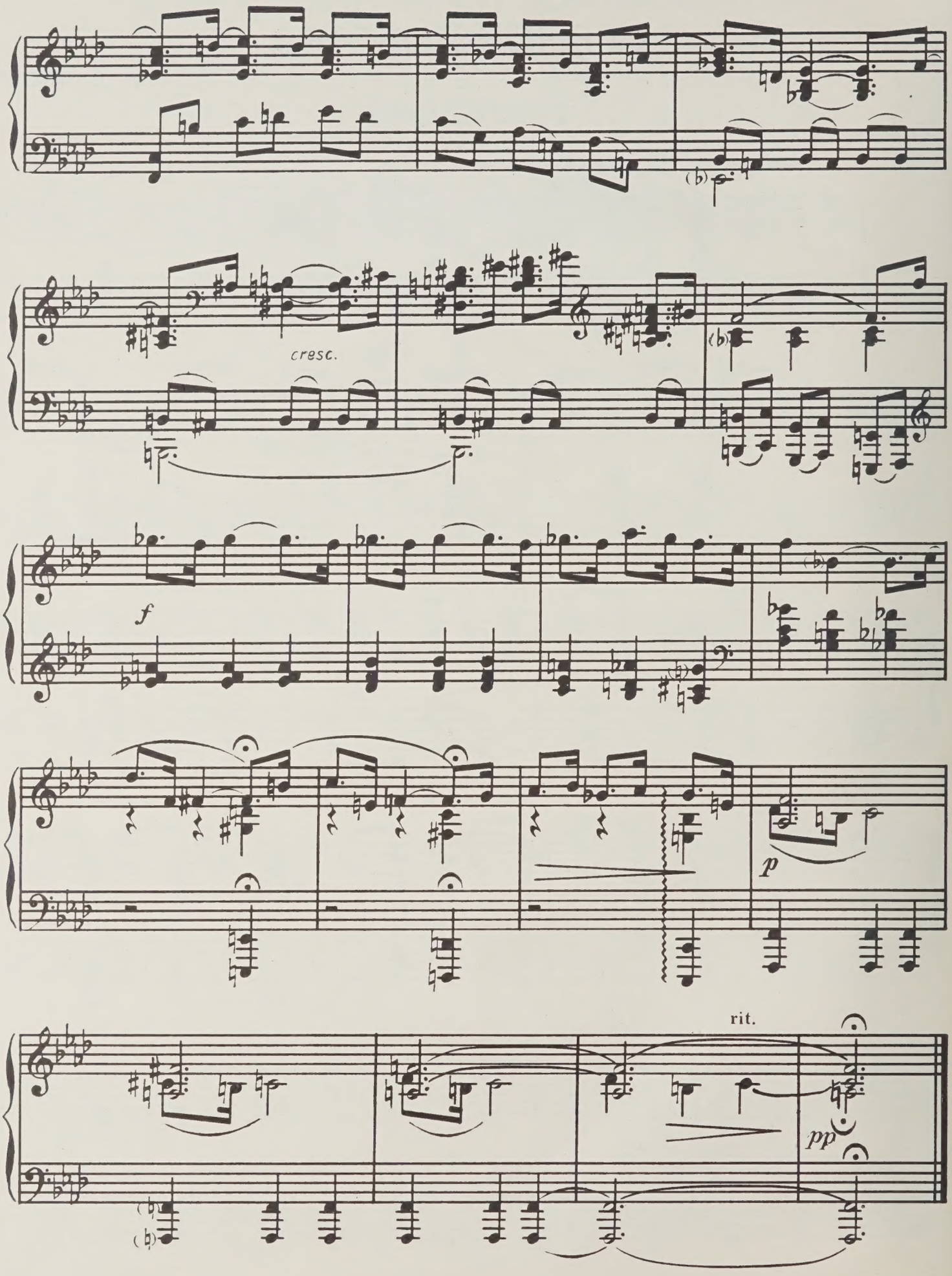
cresc.
f
p
rit.
pp

ИНВЕНЦИЯ

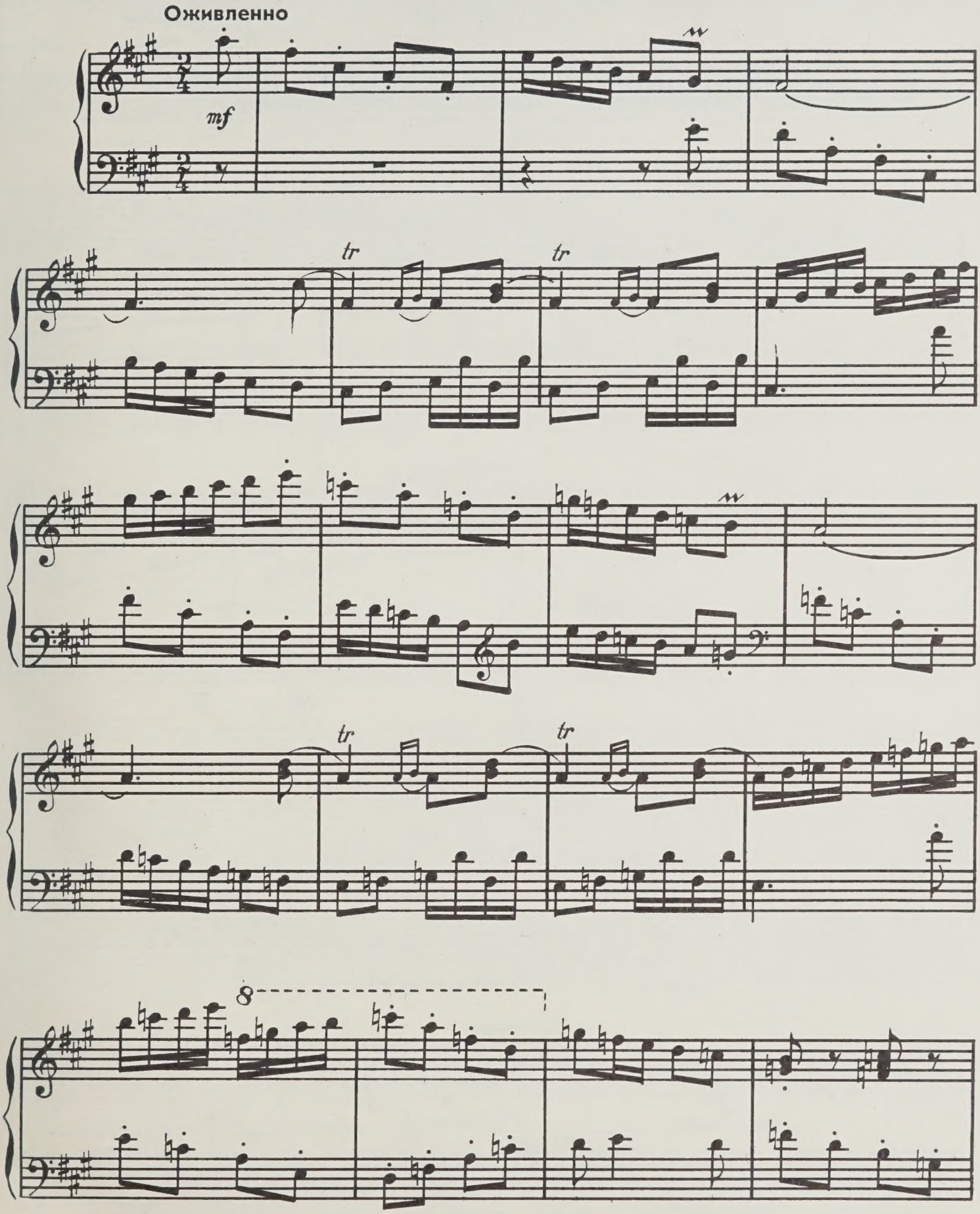

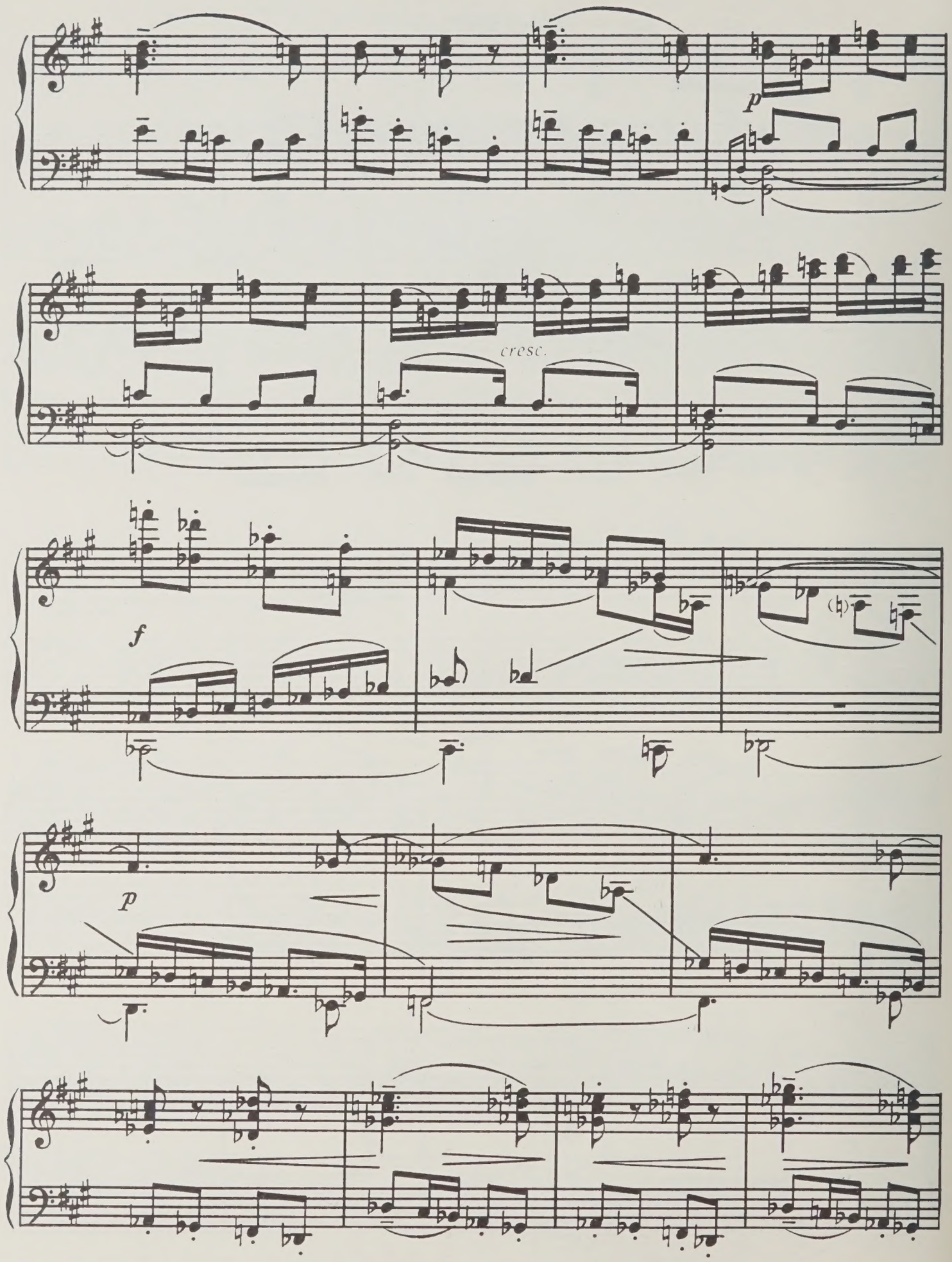
p
cresc.
f
p

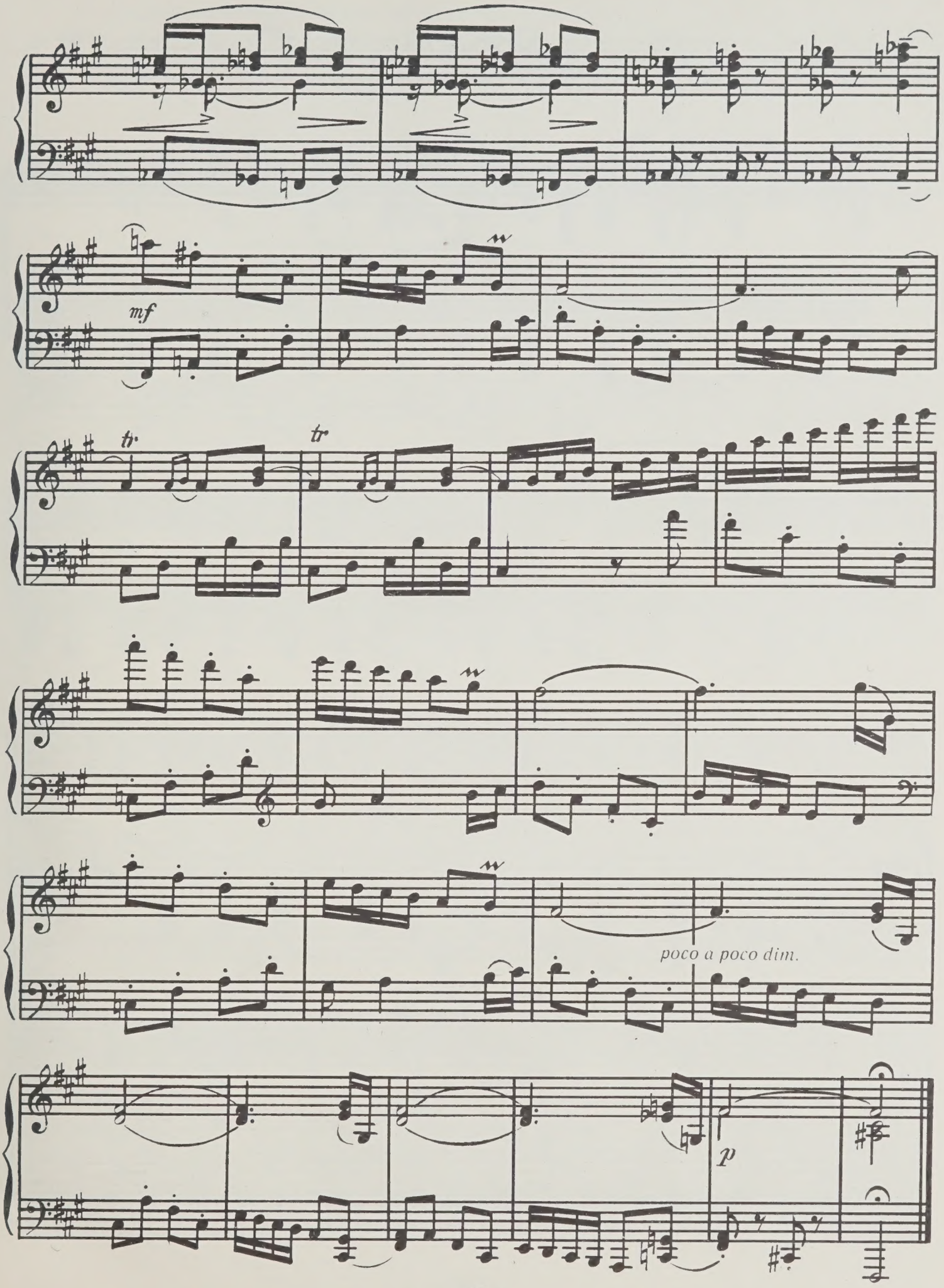
mf
tr
tr
poco a poco dim.
p

СКАЗКА
(ми-минор)

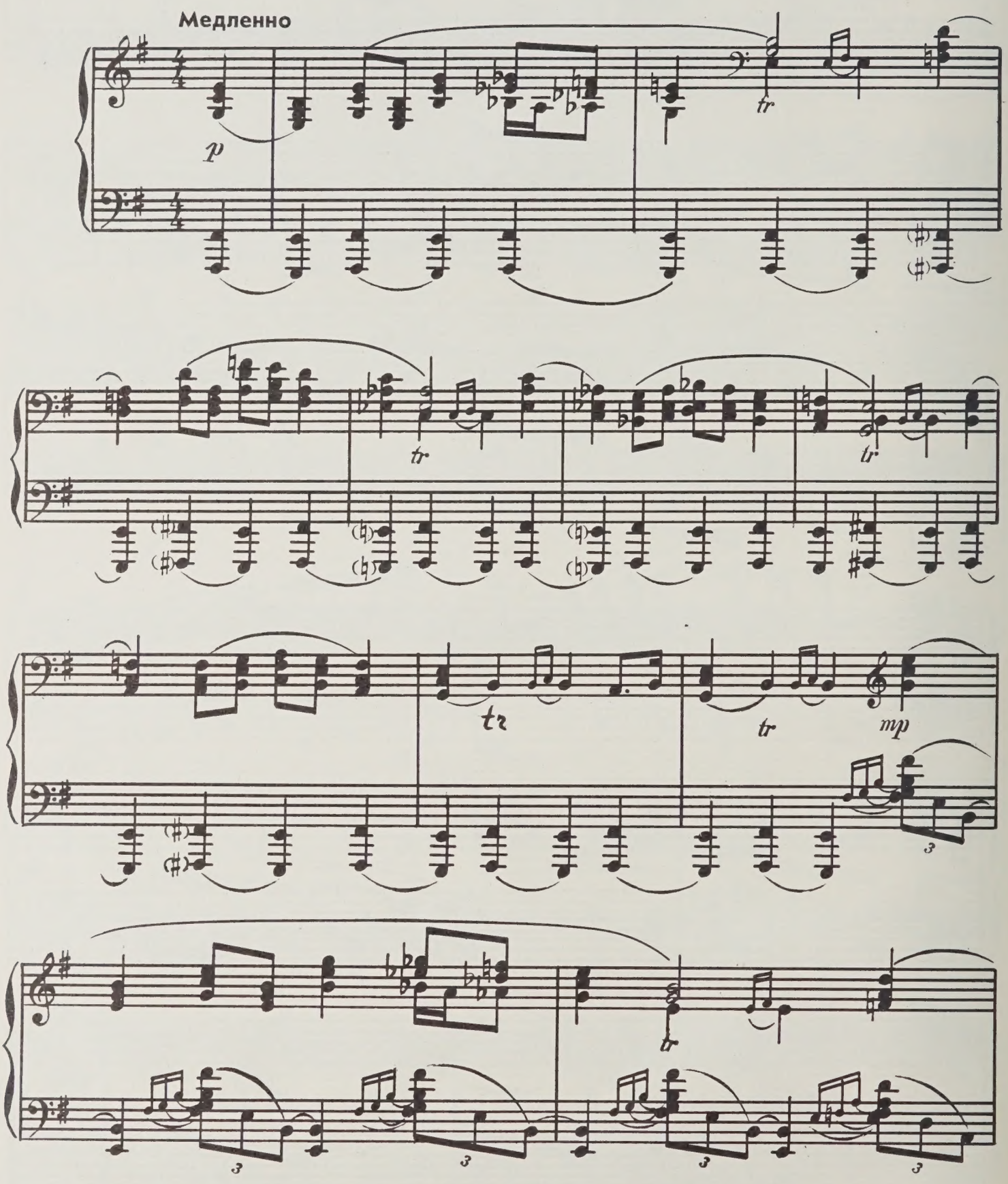

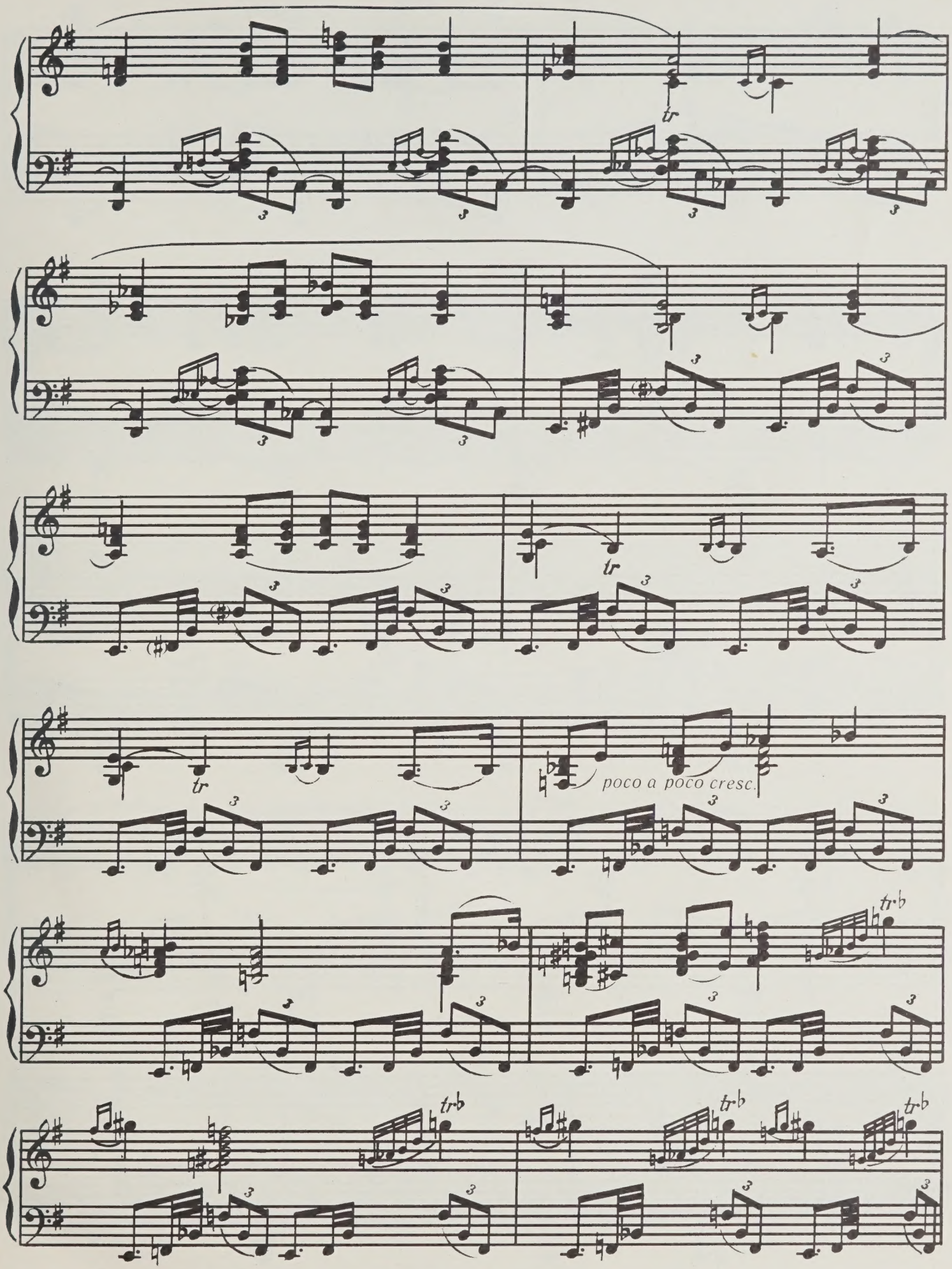
tr
tr
tr
poco a poco cresc.
tr·b
tr·b
tr·b
tr·b

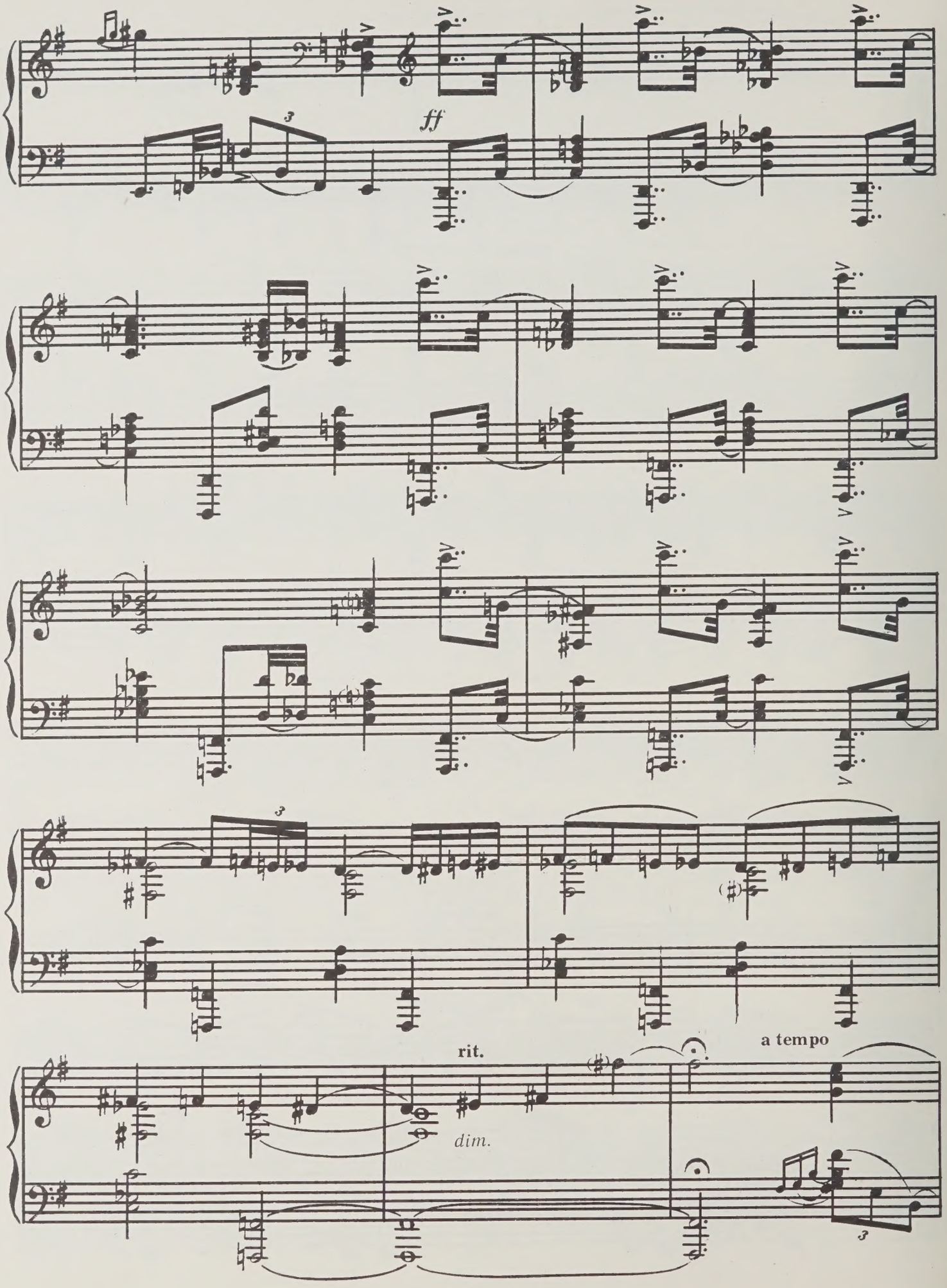
ff
rit.
dim.
a tempo

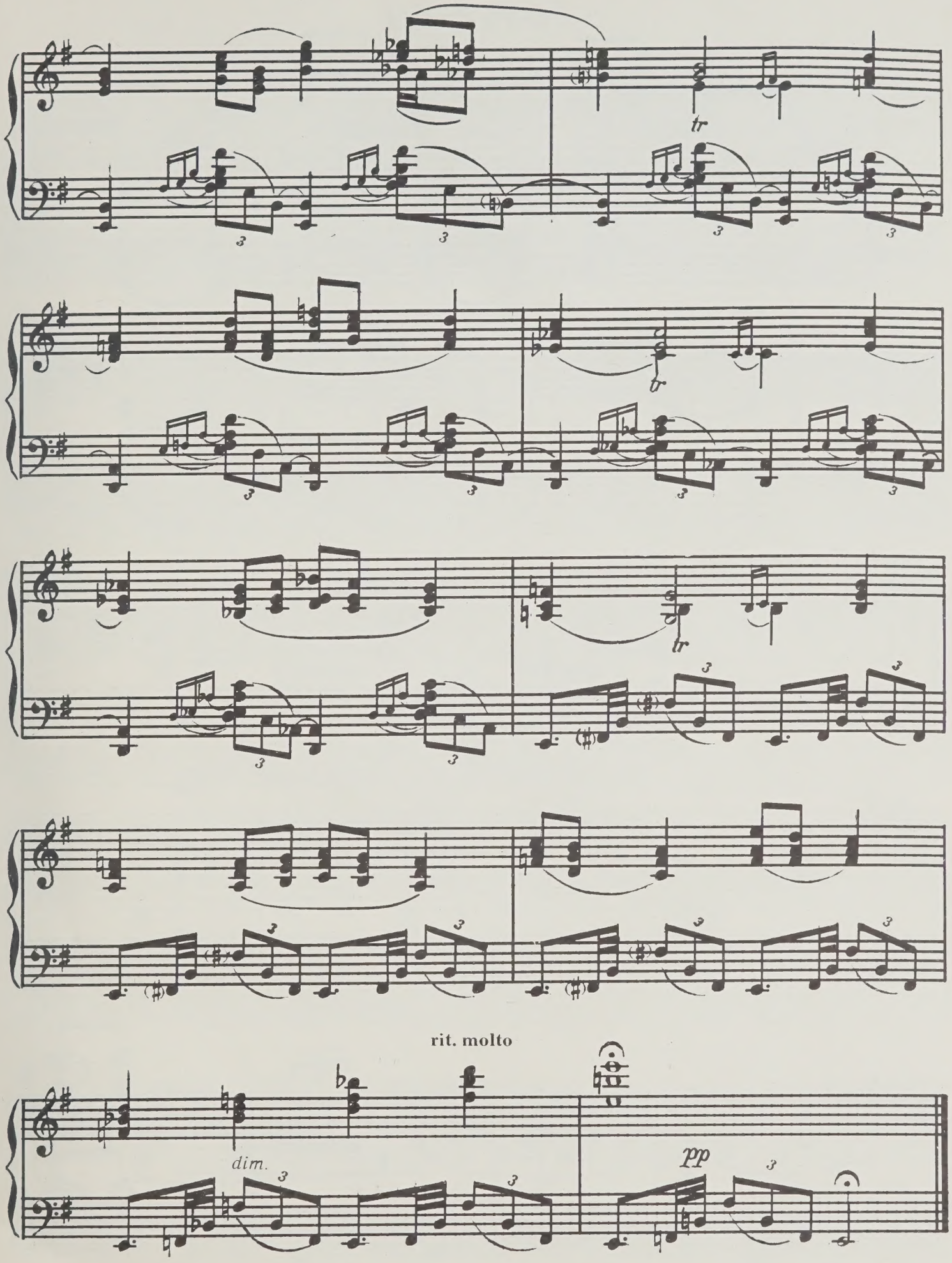
tr
tr
tr
rit. molto
dim.
pp

НАИГРЫШ

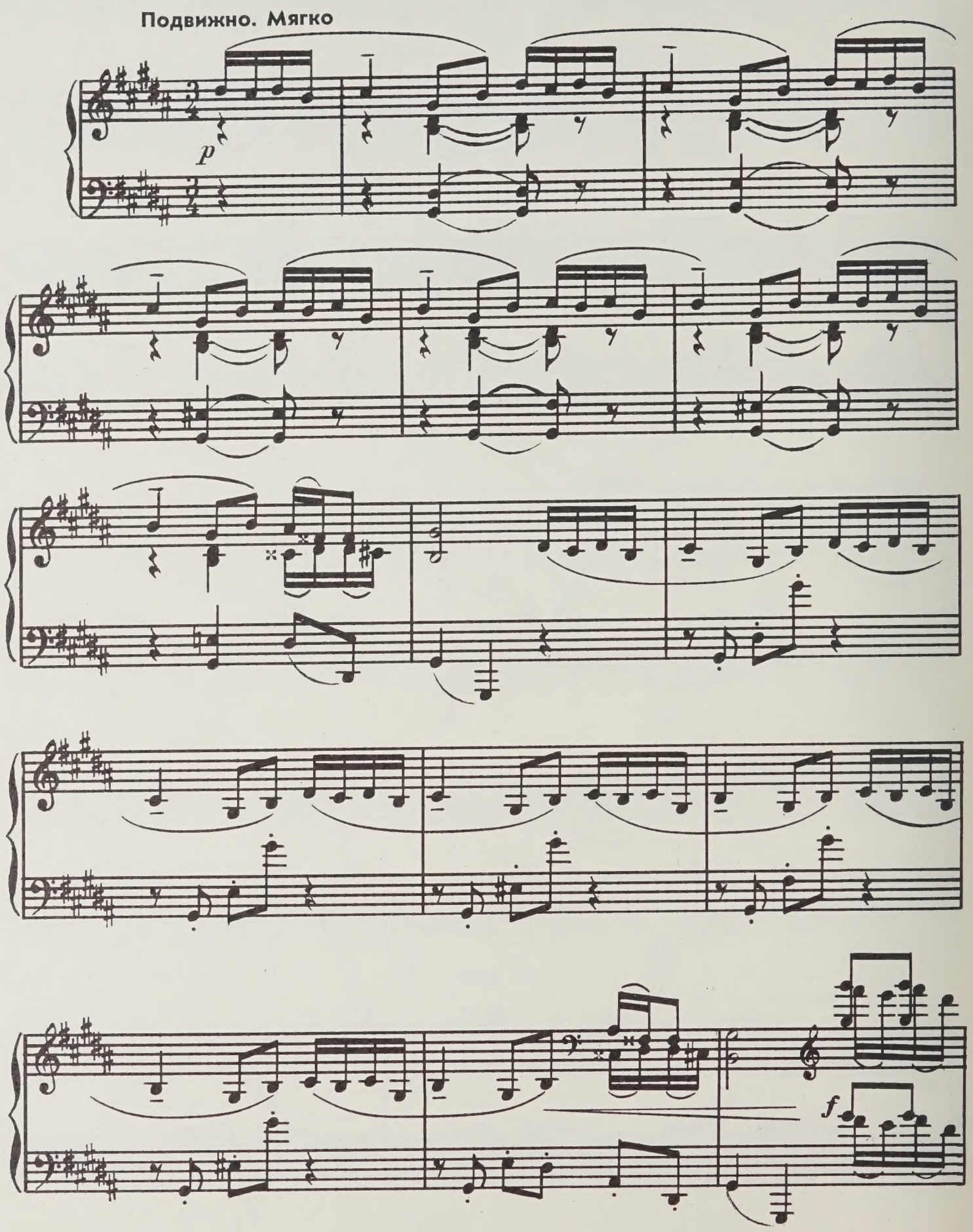

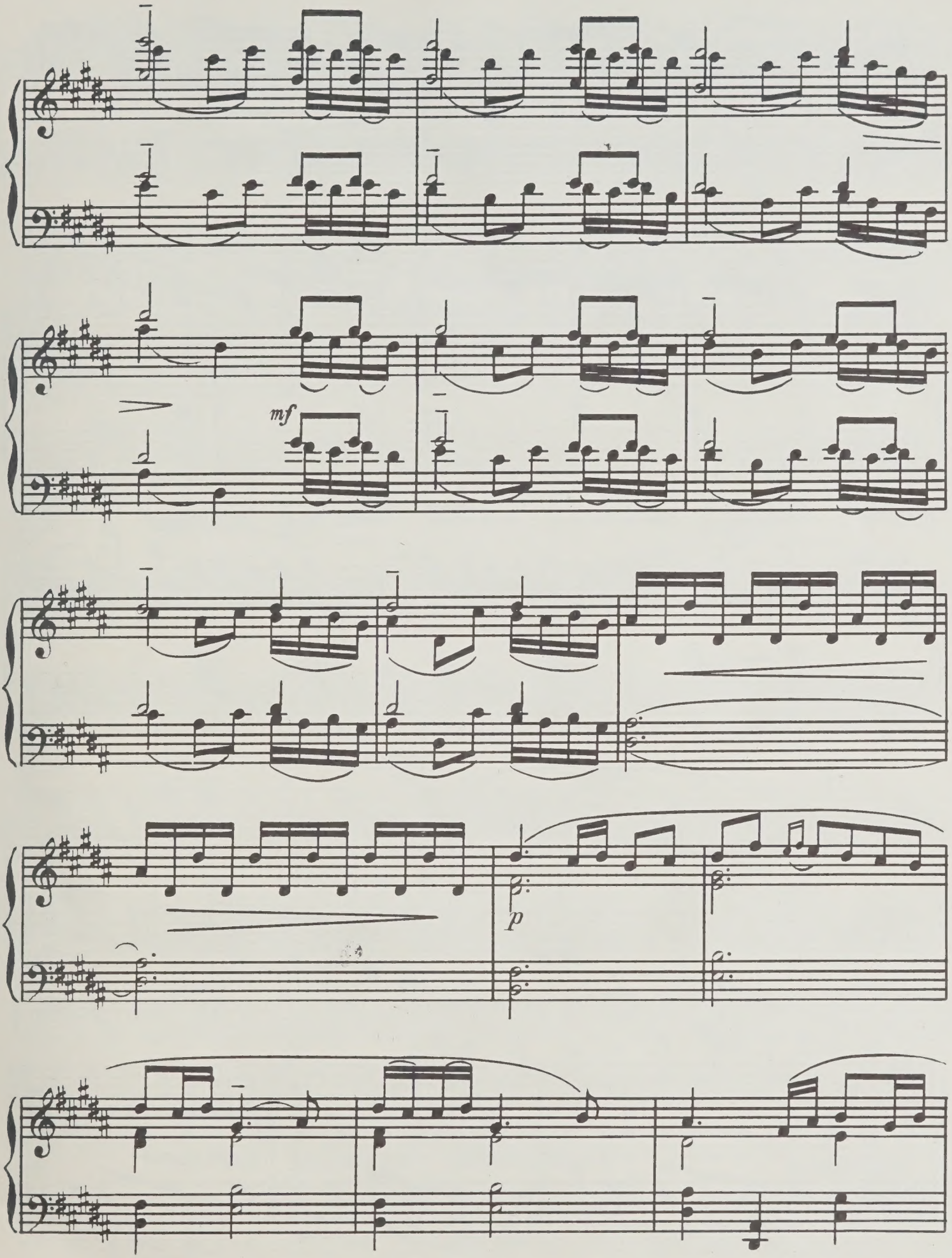
mf
p

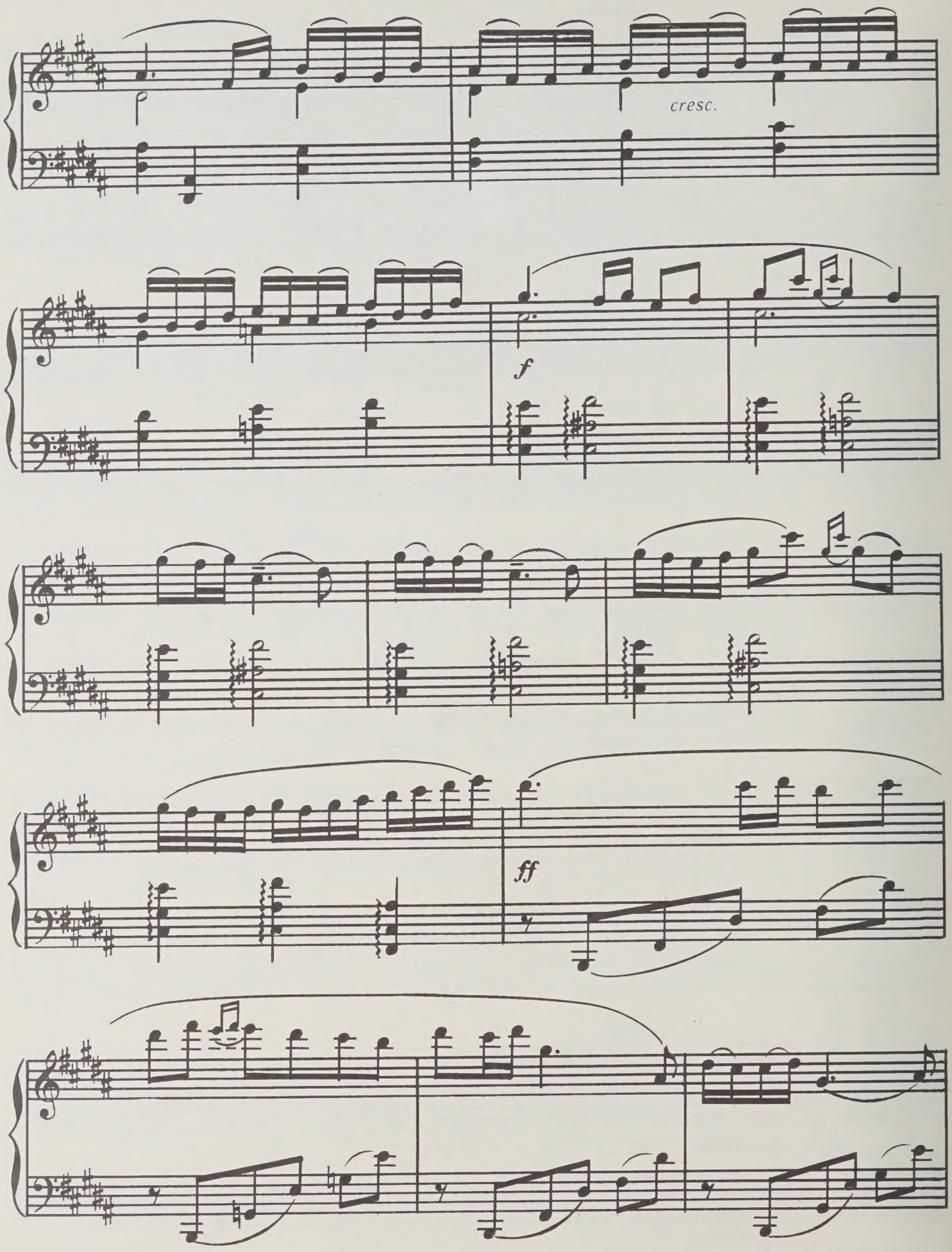
cresc.
f
ff

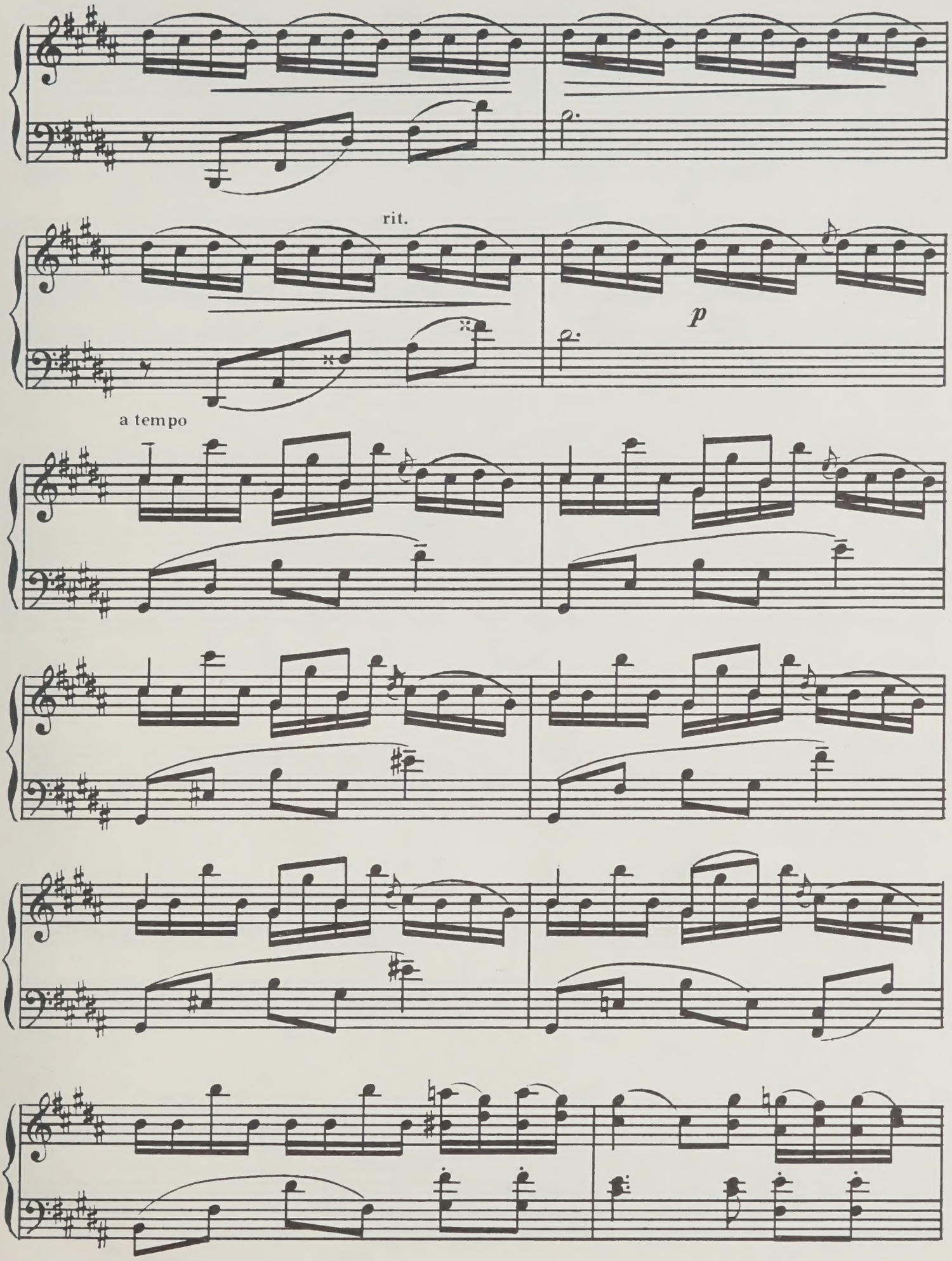
rit.
p
a tempo

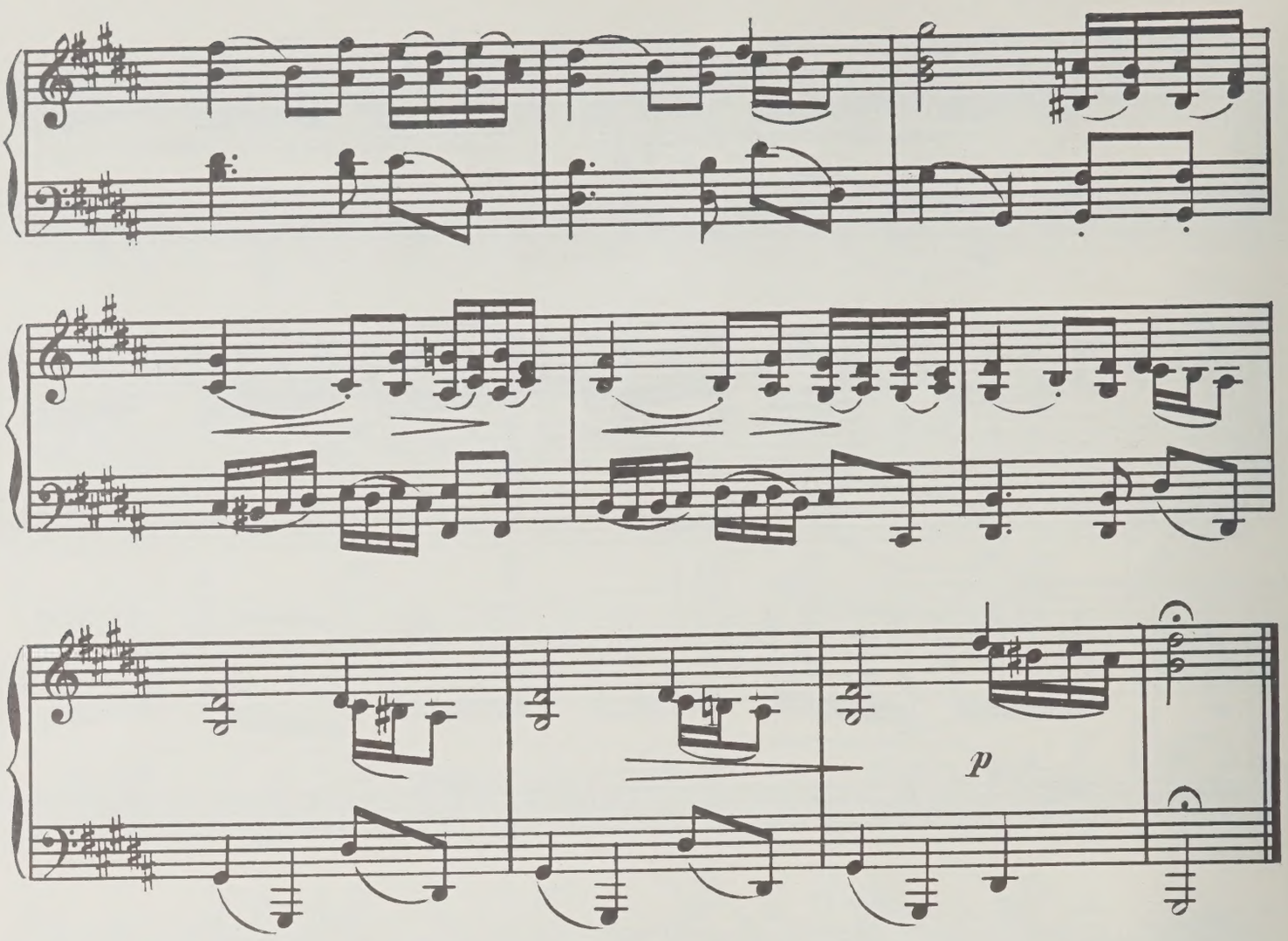

ВАЛЬС МАЛЬВИНЫ

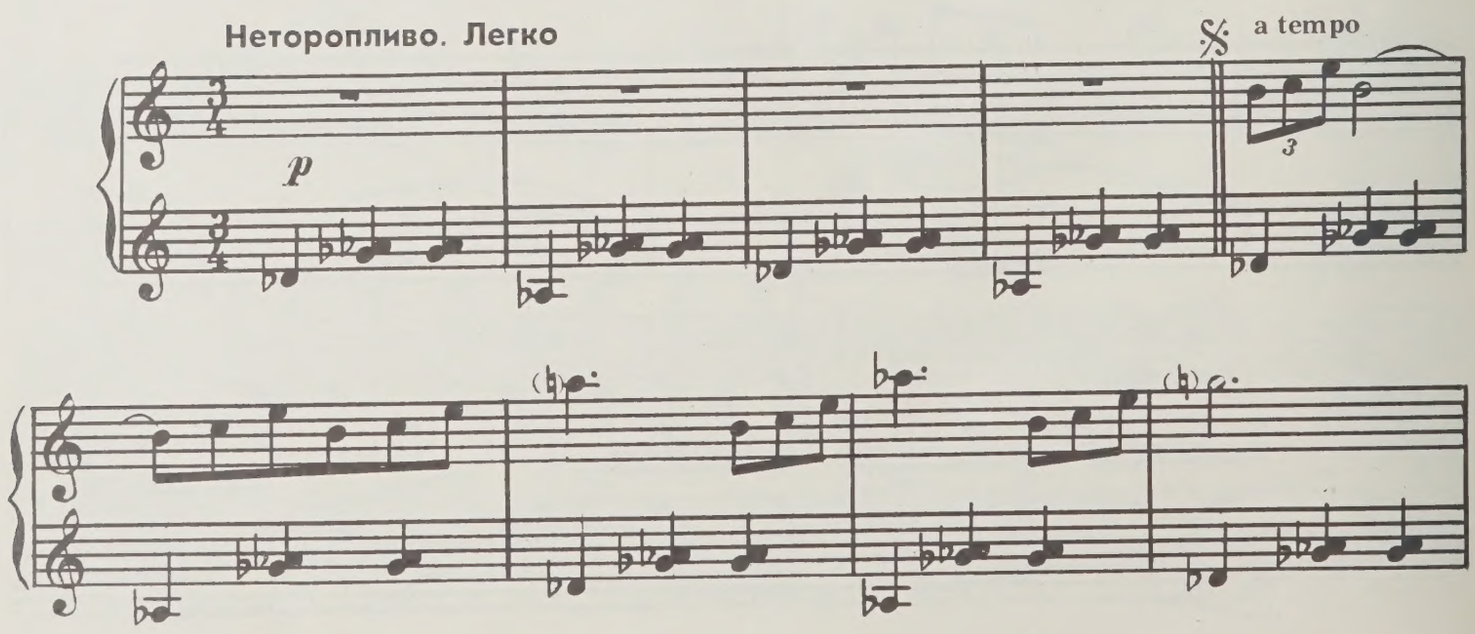

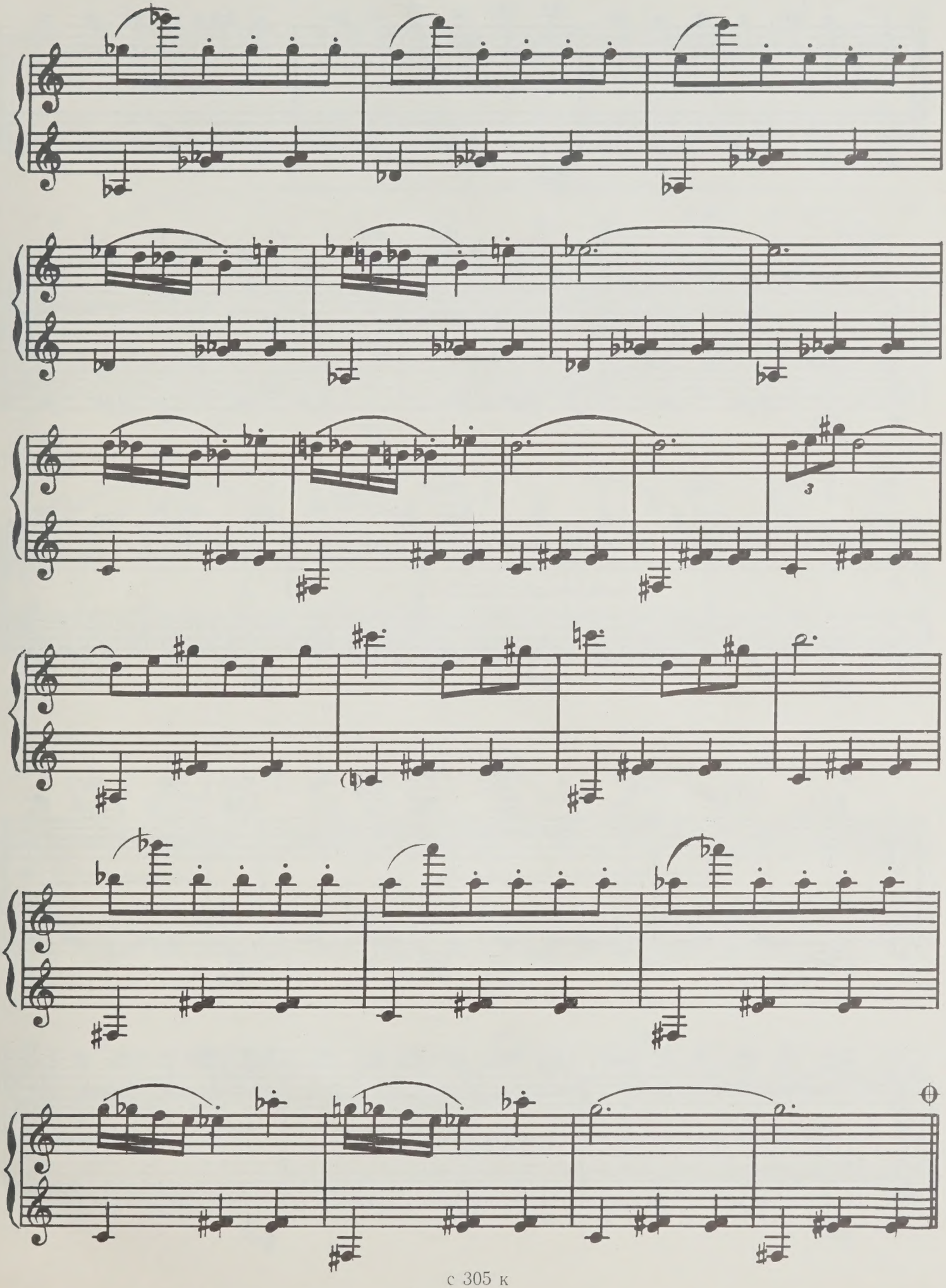

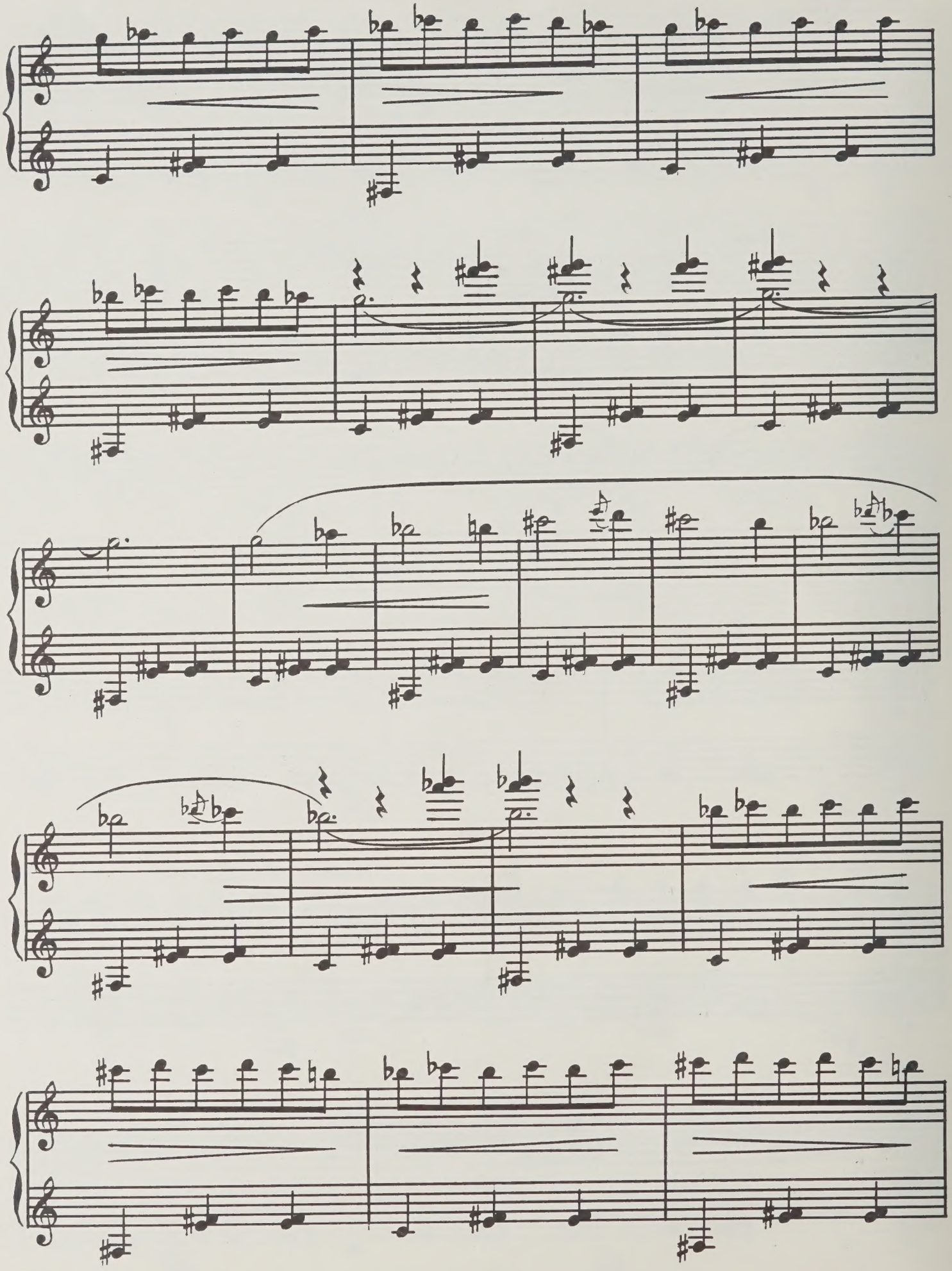

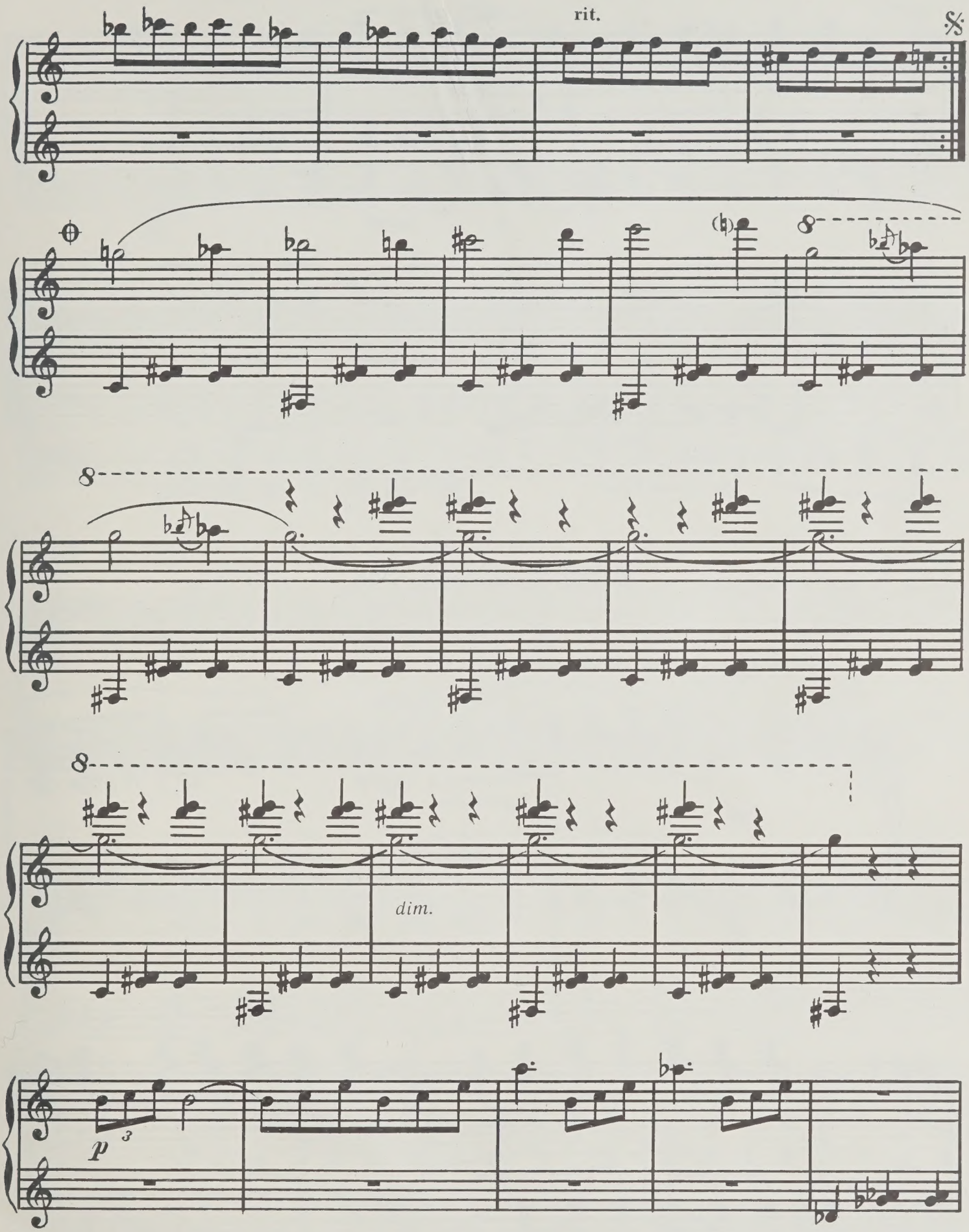
rit.
dim.
p

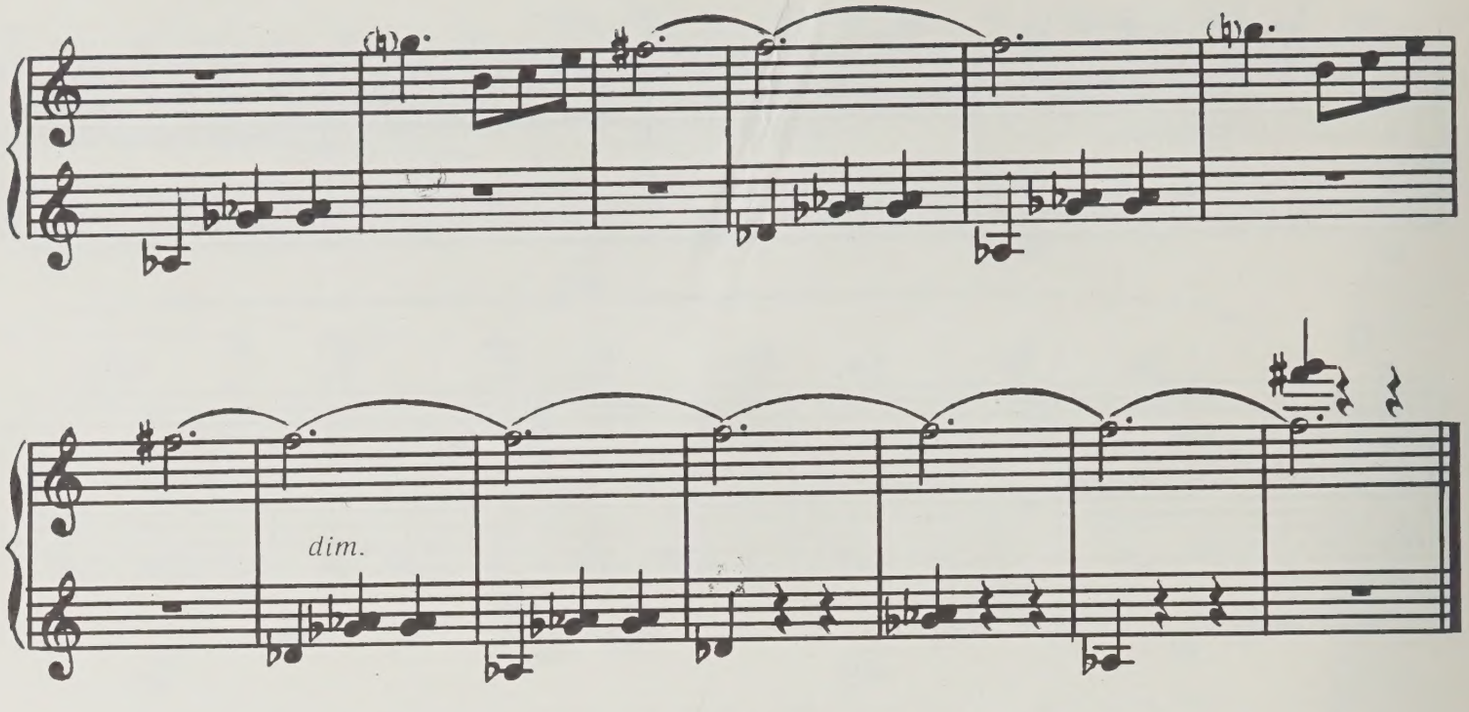

ВОСПОМИНАНИЕ

Умеренно. Очень свободно

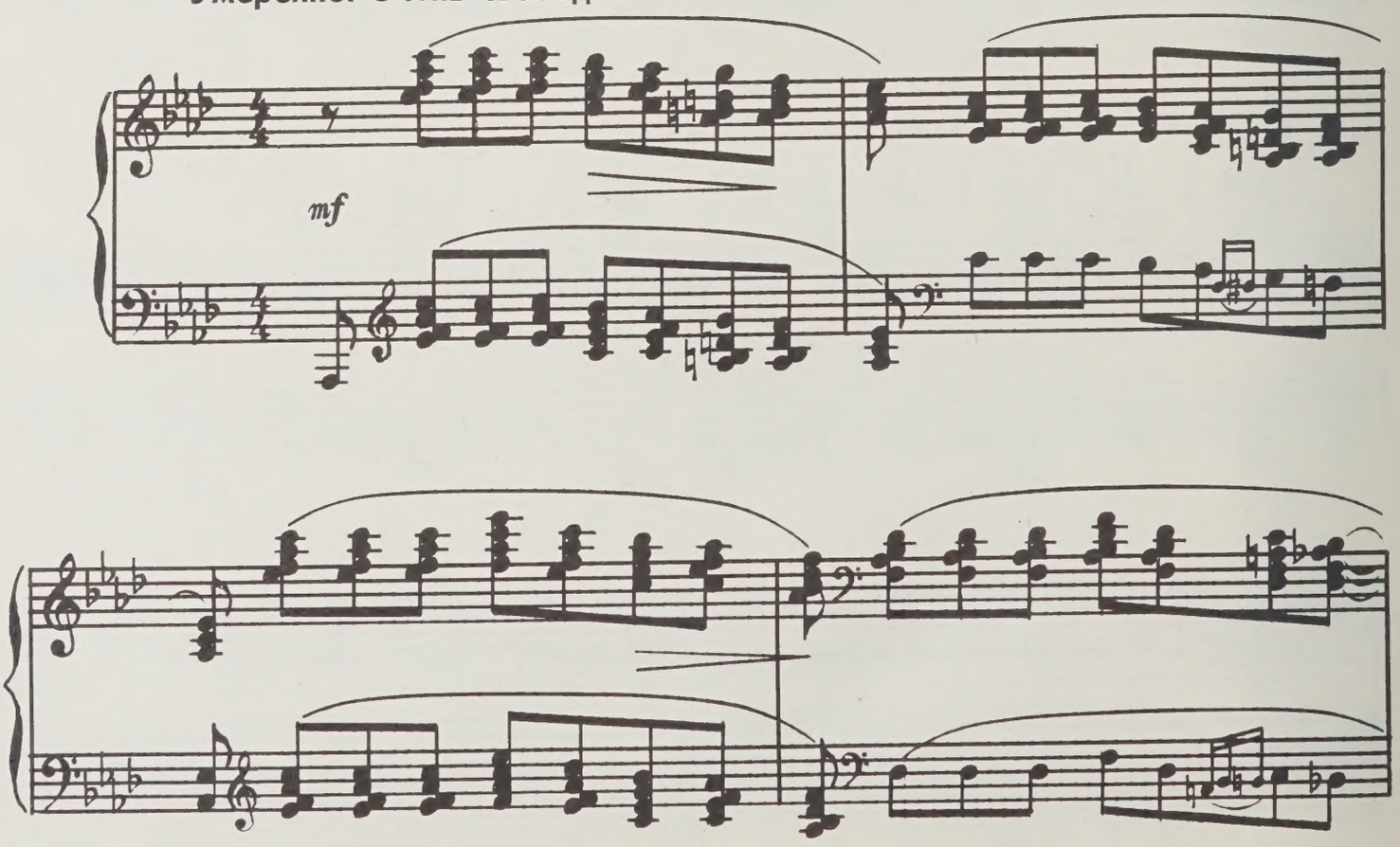

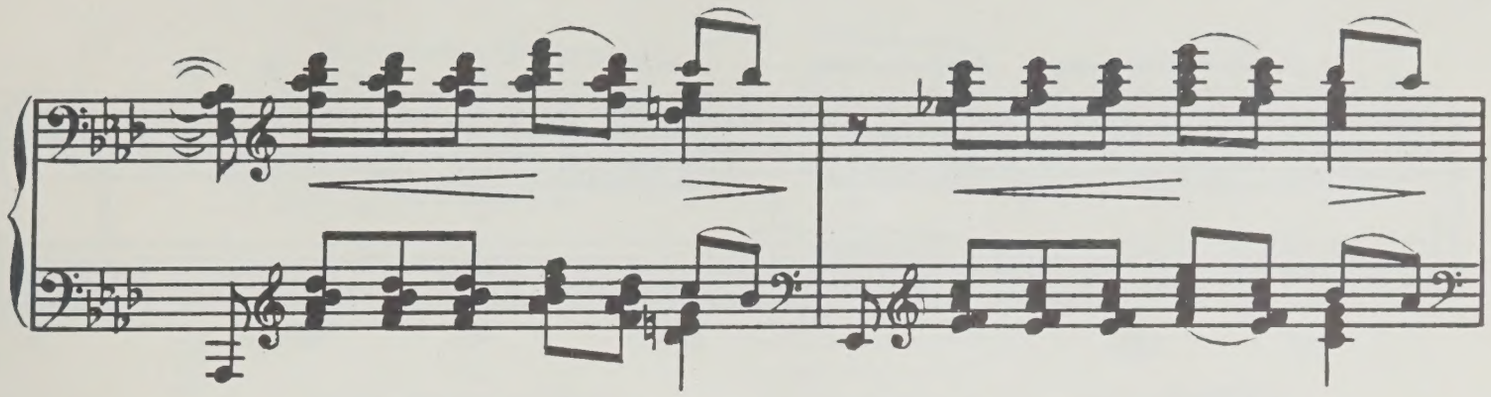

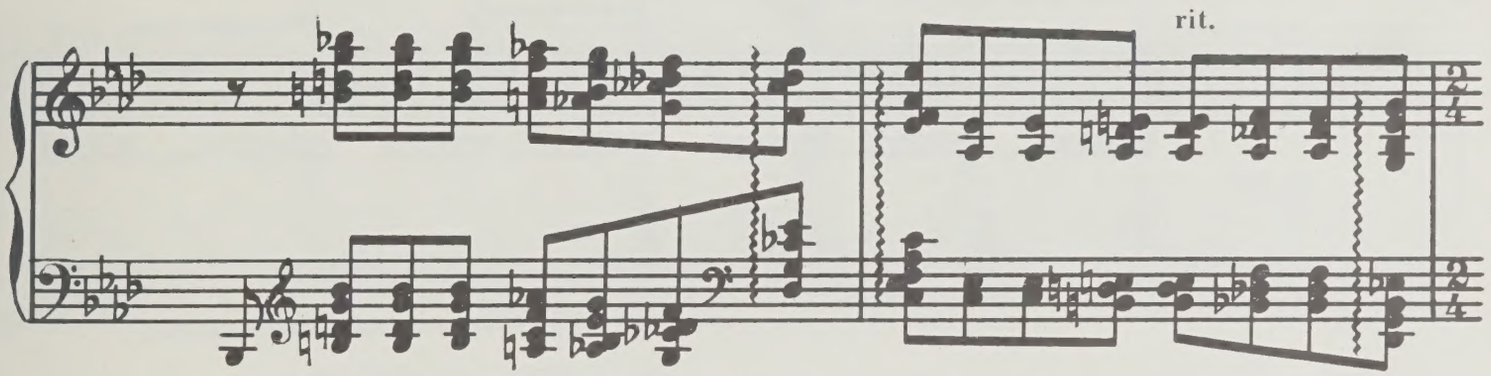
rit.

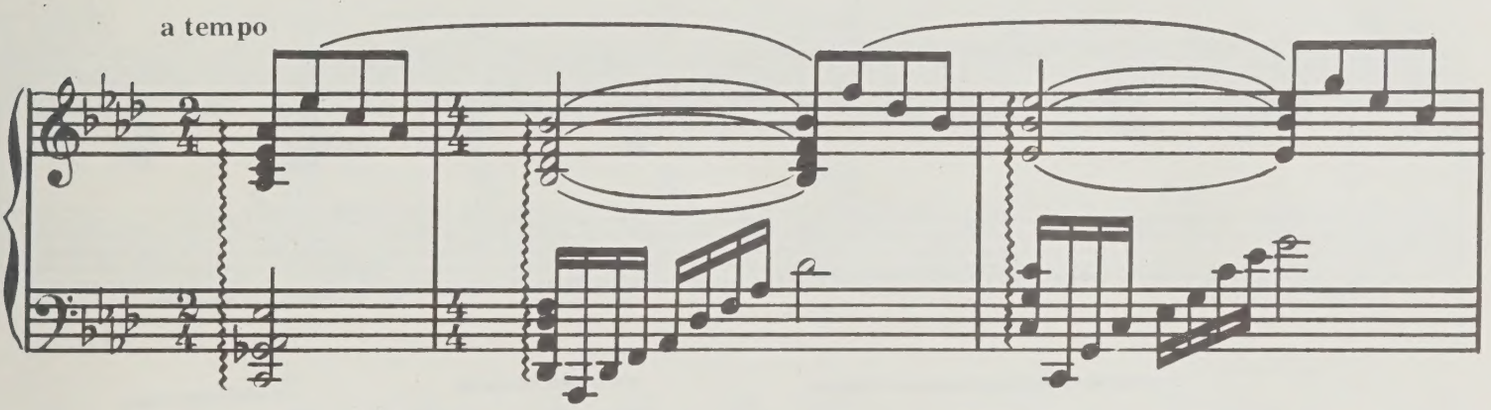
a tempo

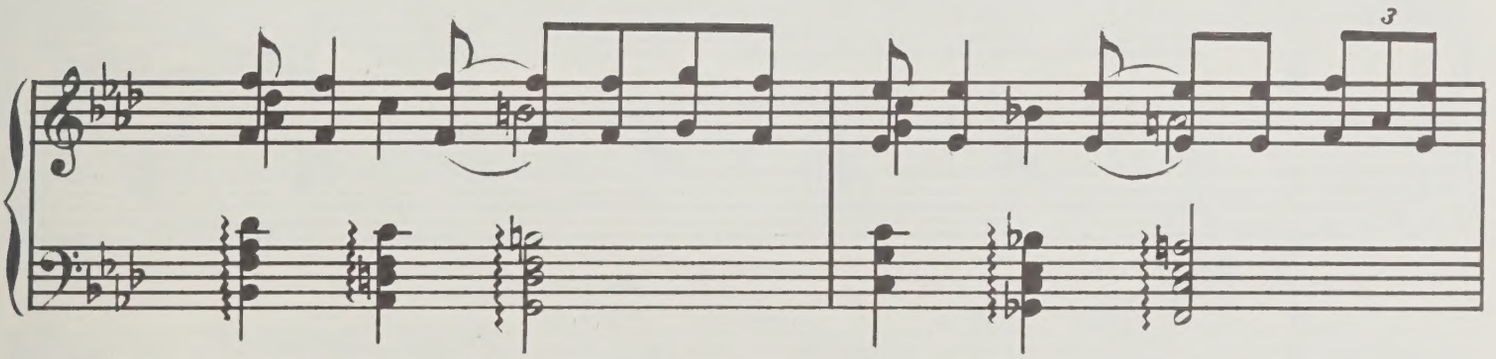

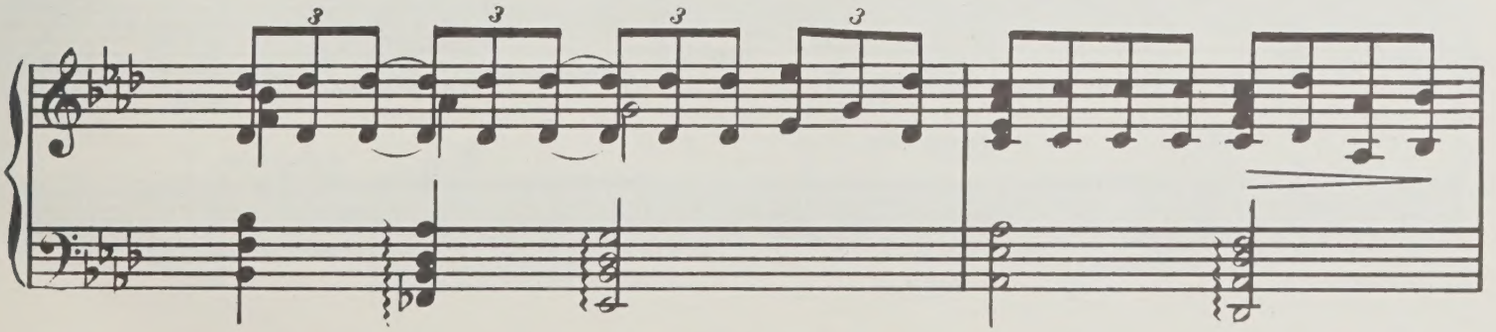

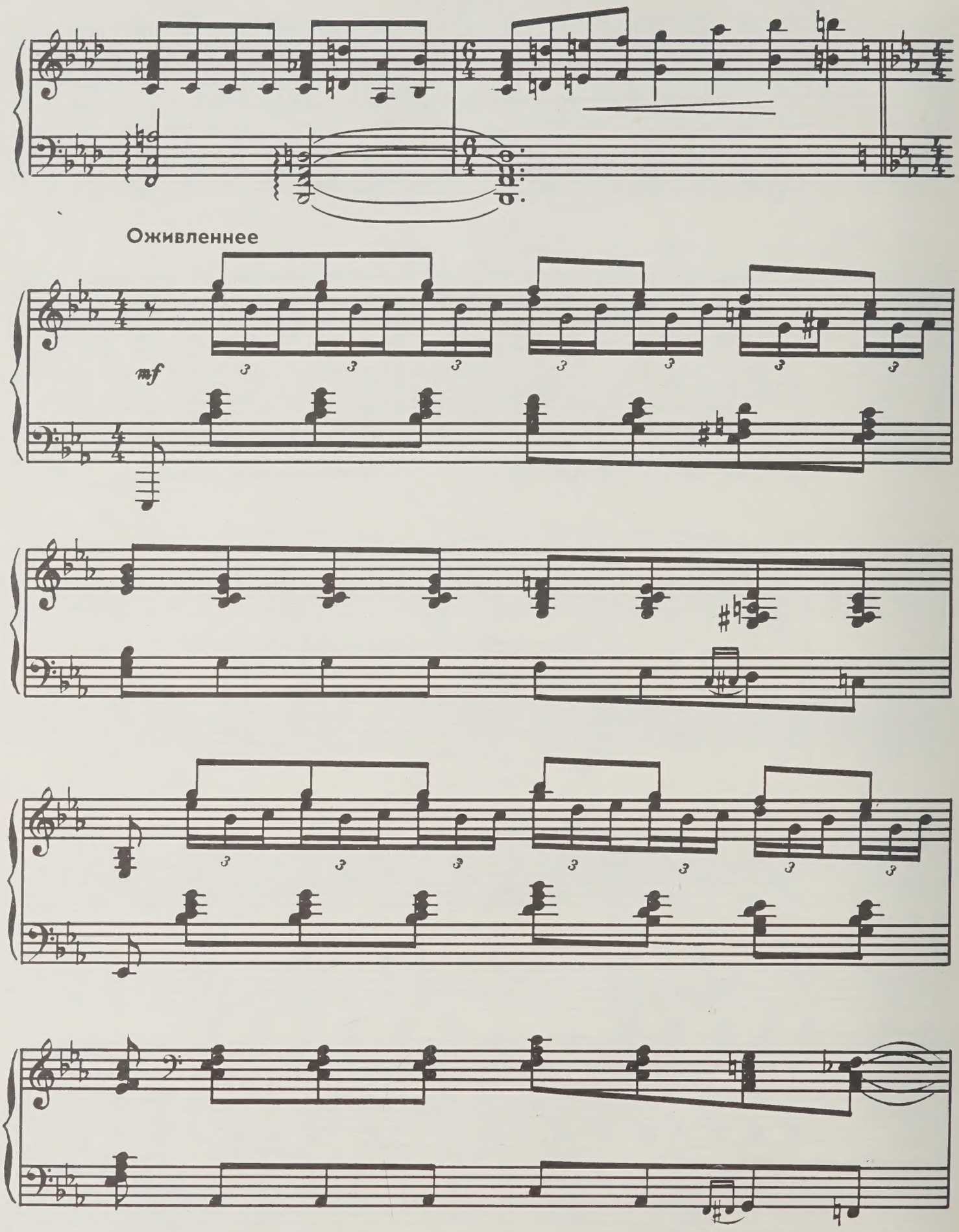
Оживленнее
mf

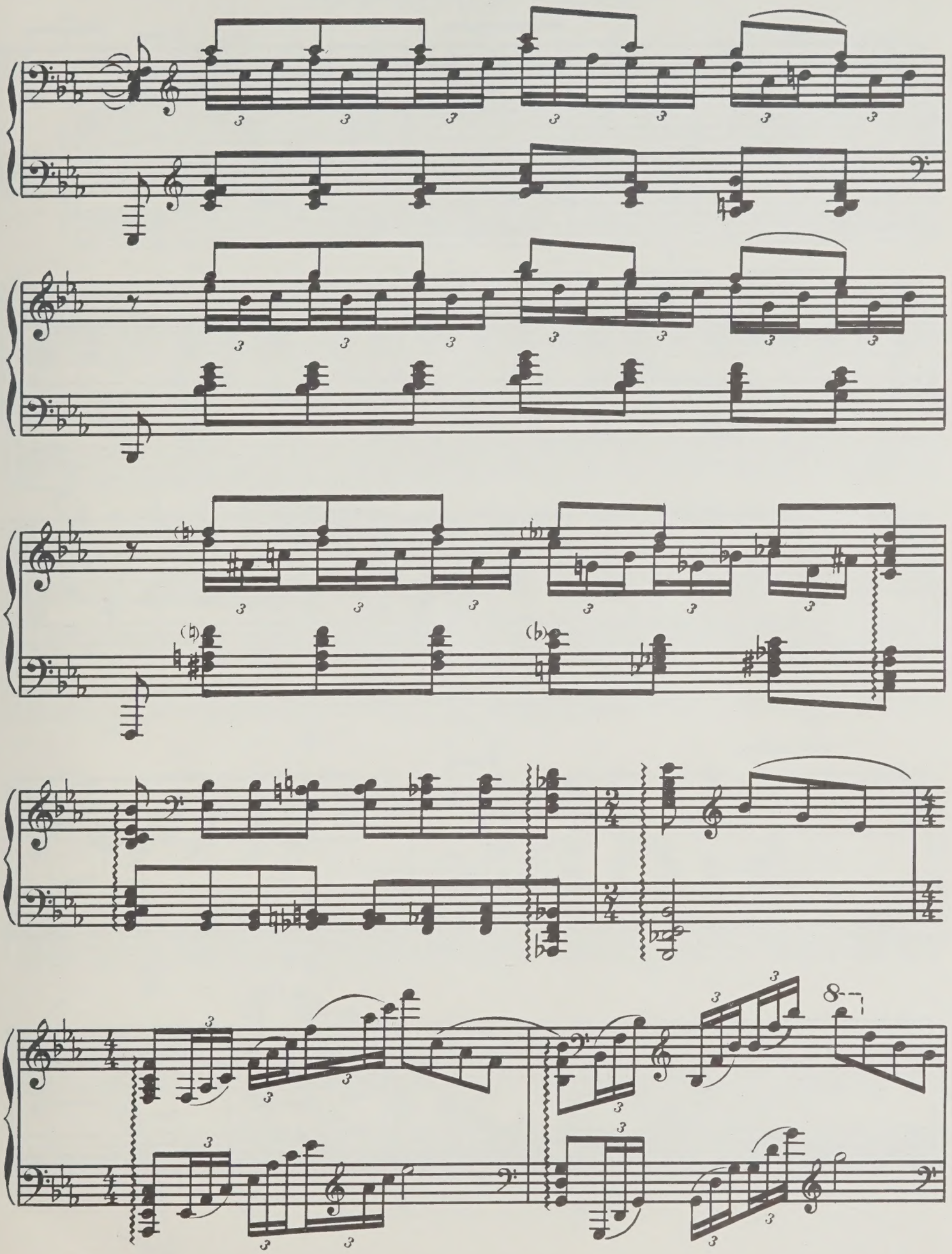

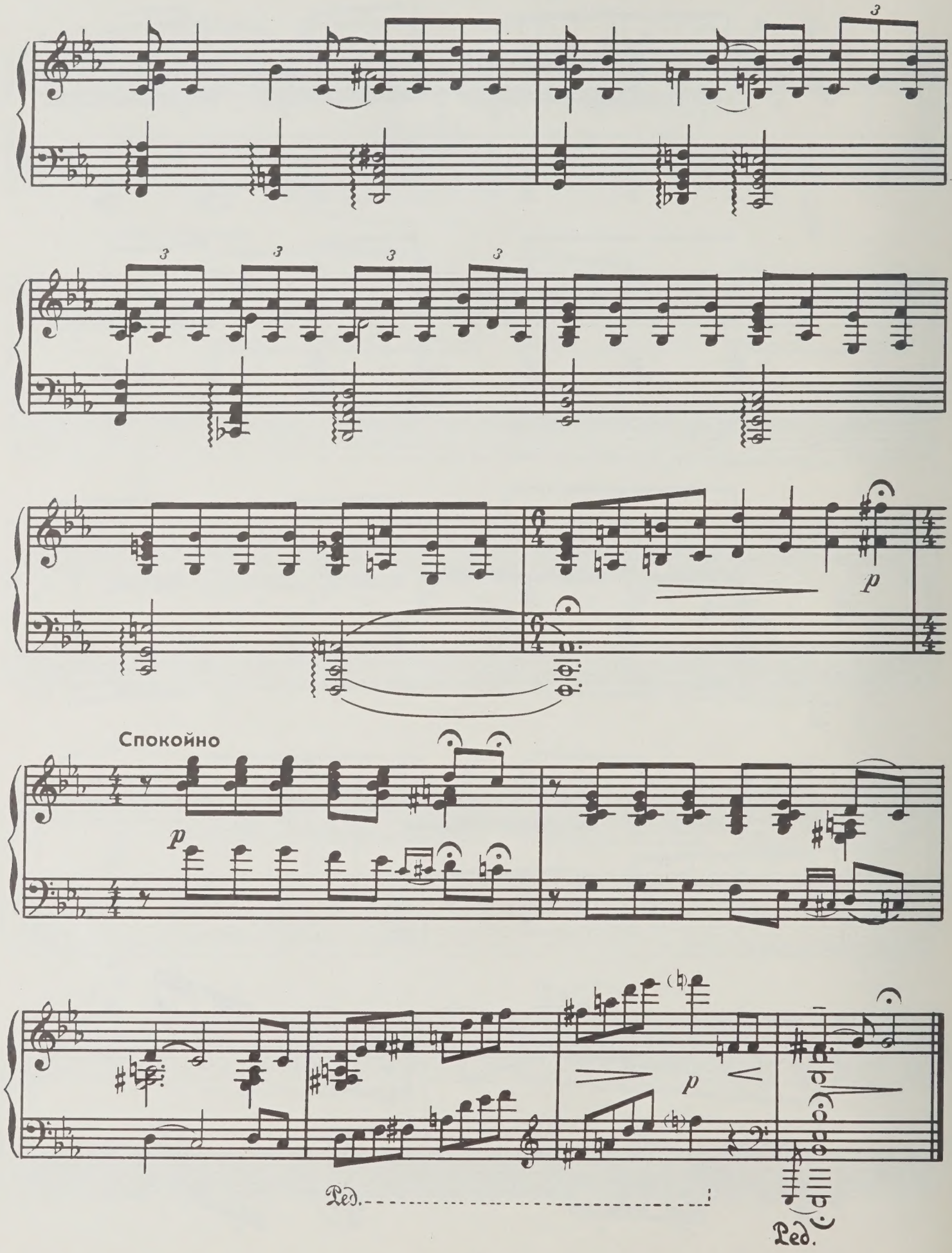
Спокойно
p
p
Ped.
Ped.

ЛИРИЧЕСКИЙ ВАЛЬС

Свободно. Выразительно. Произвольно

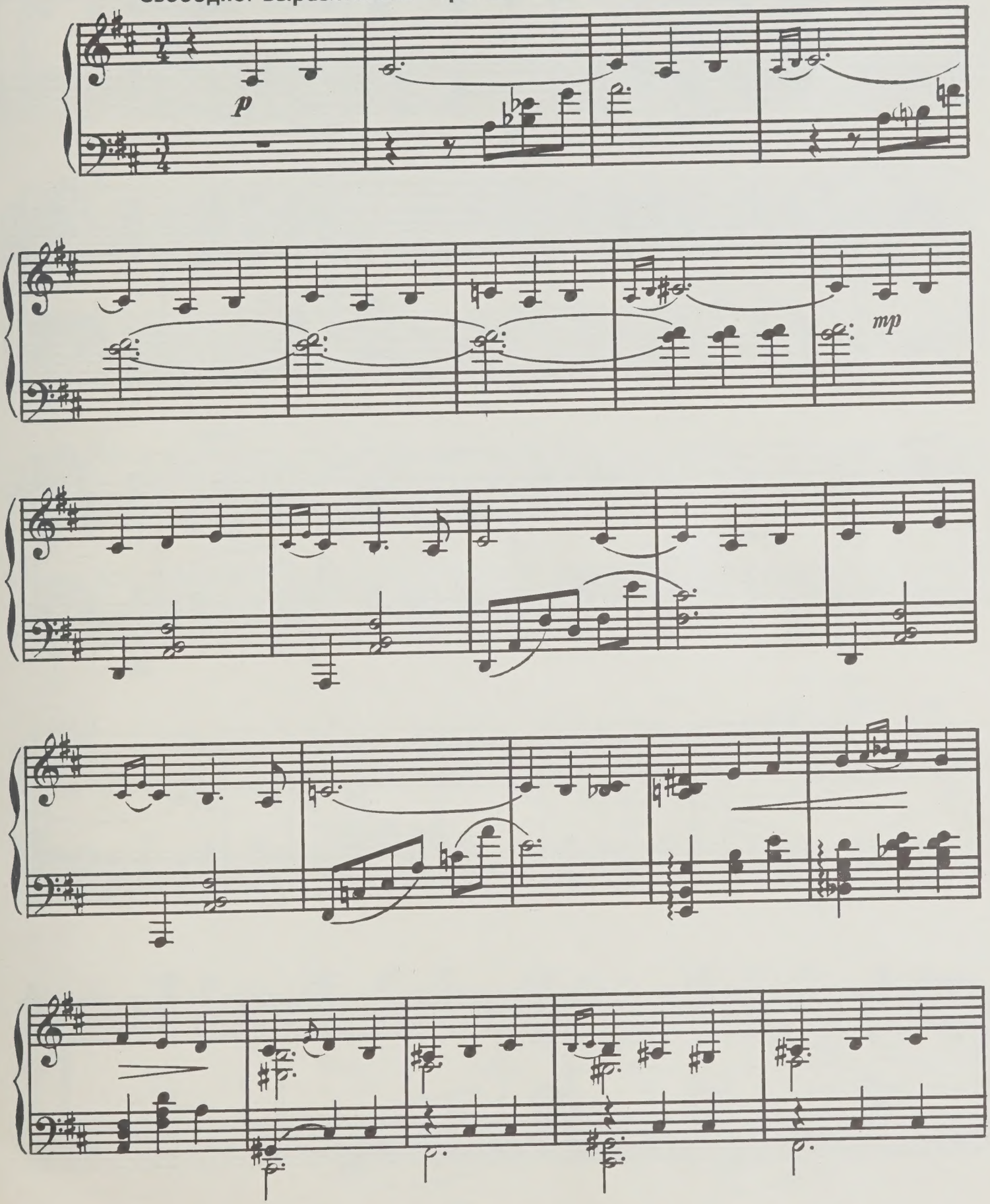

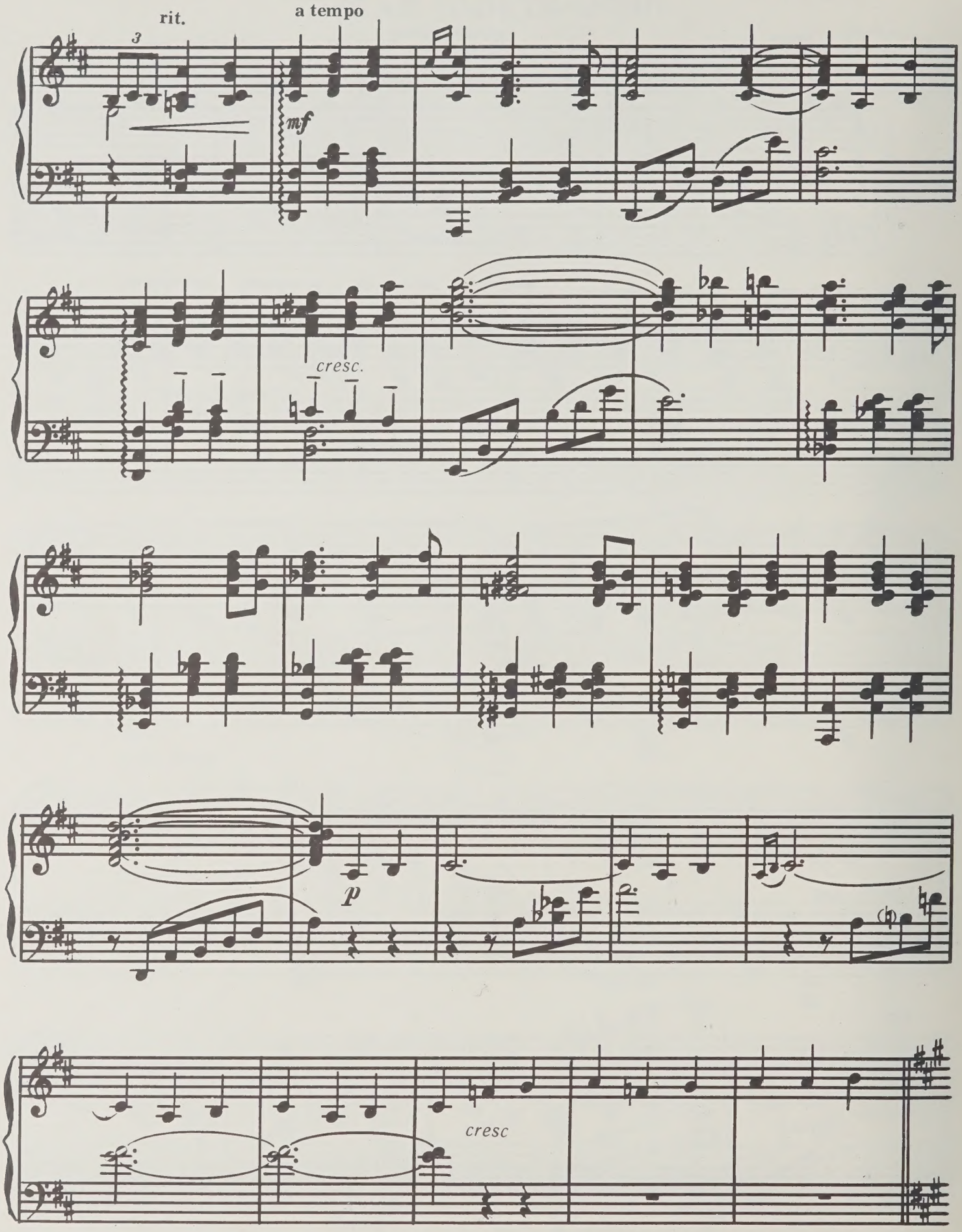
rit.
a tempo
mf
cresc.
p
cresc

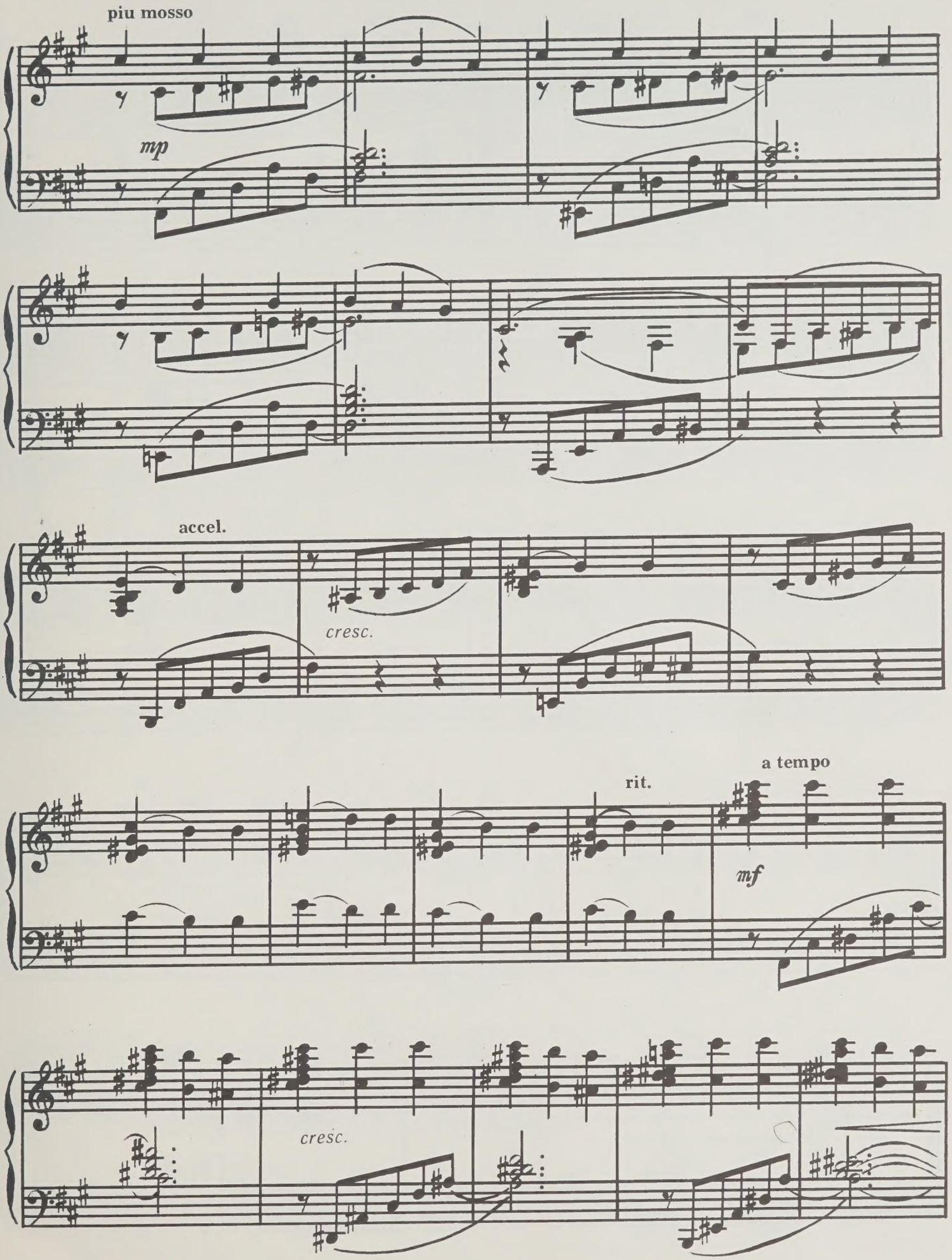
piu mosso
mp
accel.
cresc.
rit.
a tempo
mf
cresc.

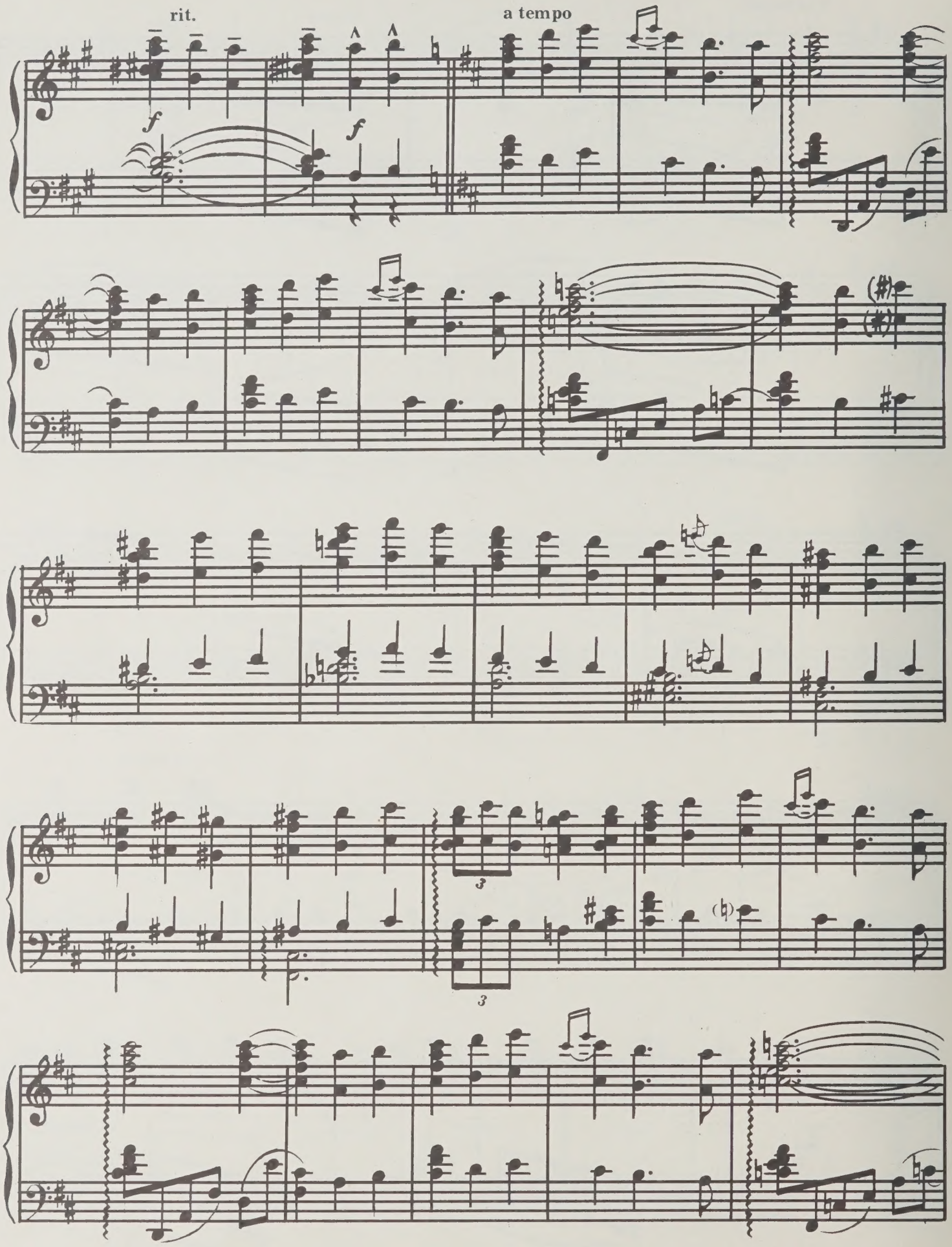
rit.
a tempo
f
f
3
3

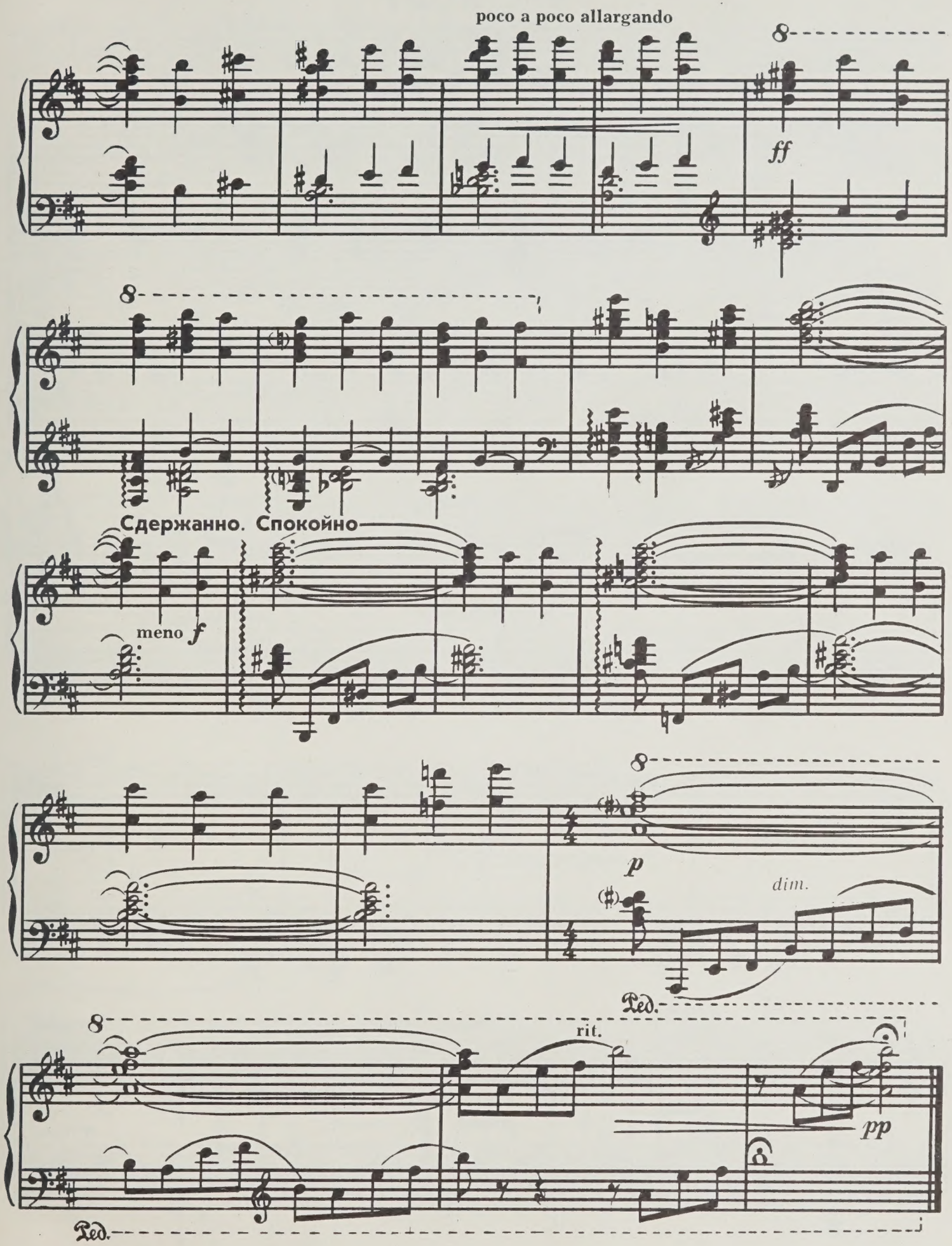
poco a poco allargando
ff
Сдержанно. Спокойно
meno f
p
dim.
Ped.
rit.
pp
Ped.

ЭКСПРОМТ

Неторопливо. Вальсообразно. Свободно

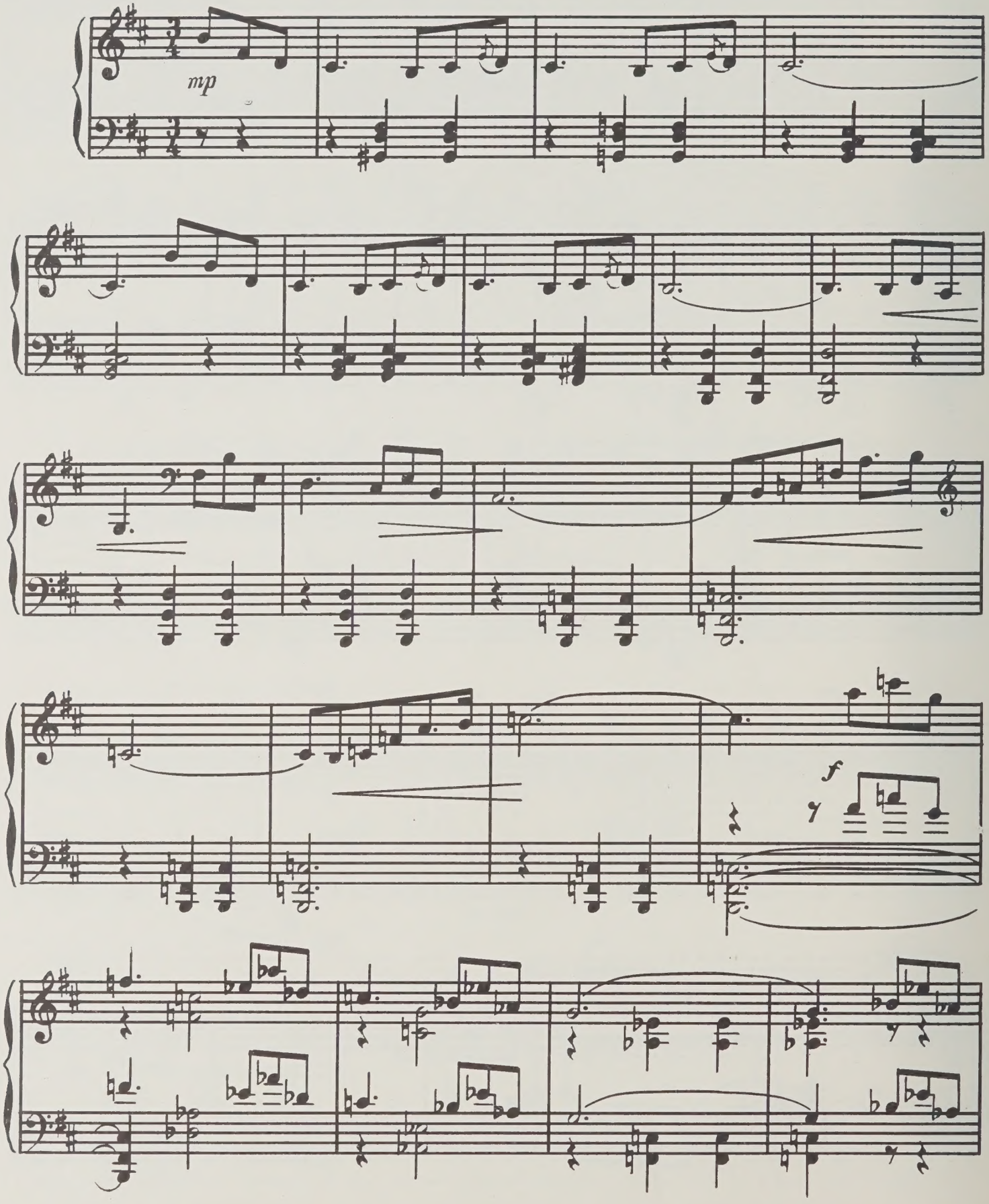

с 305 к

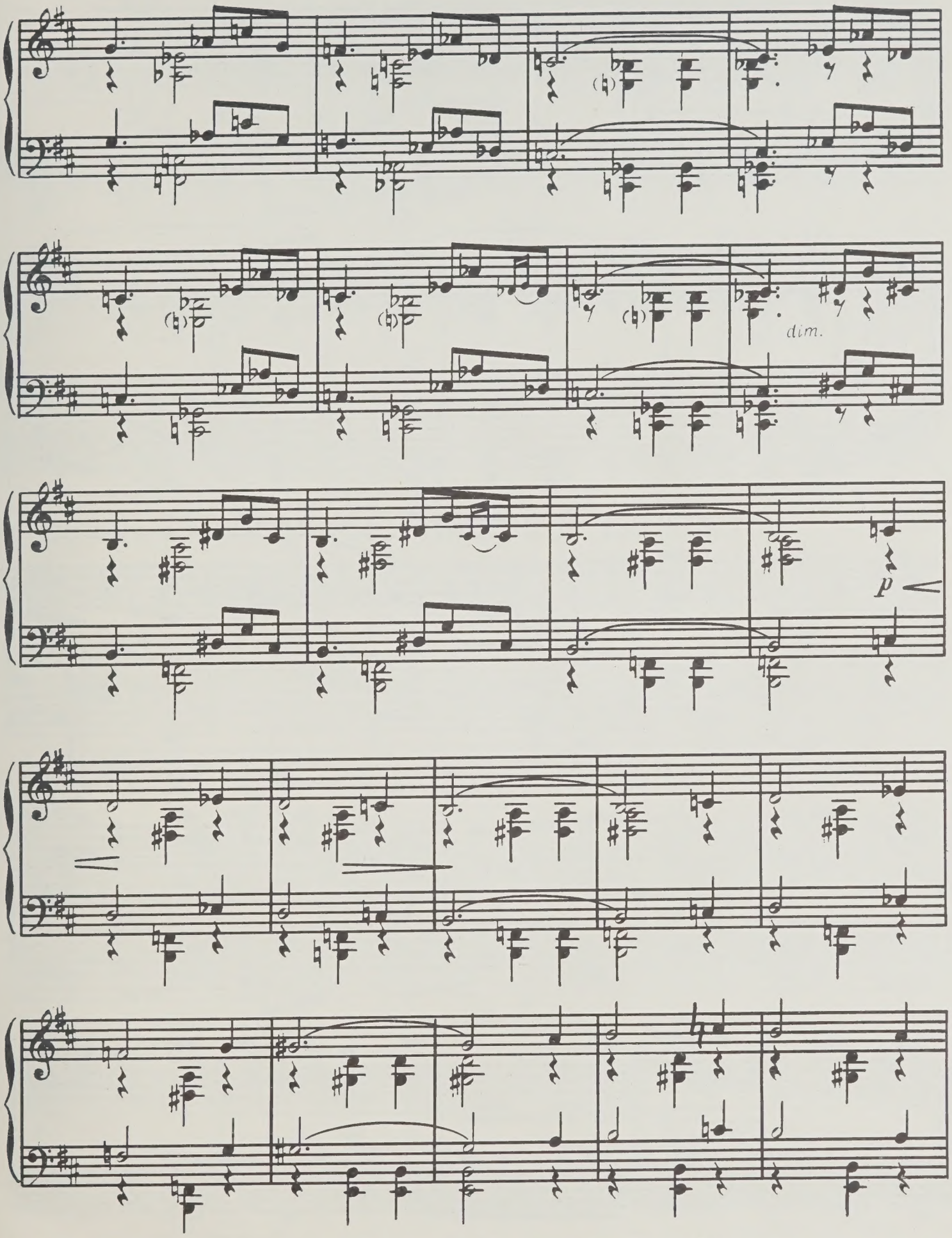
dim.
p

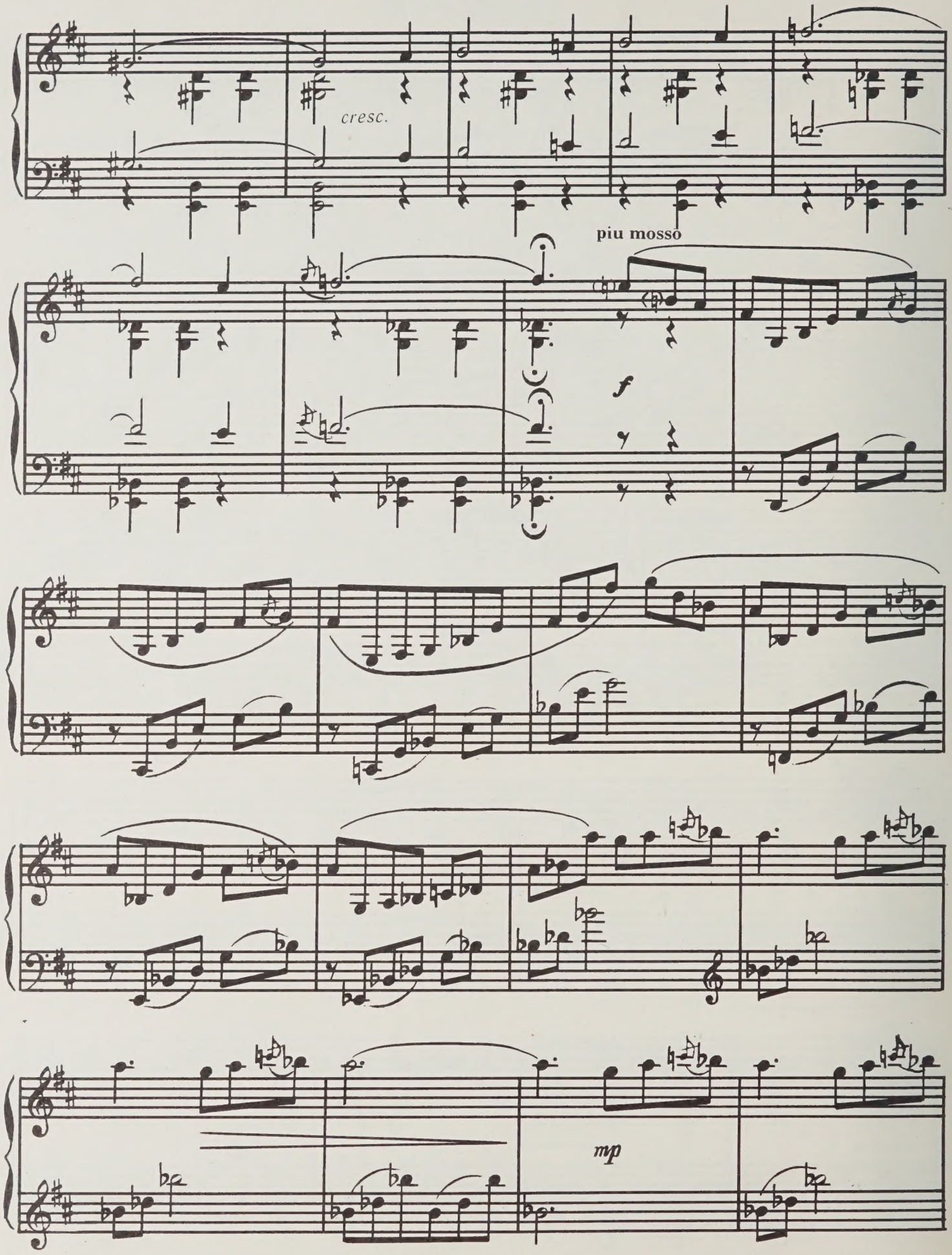
cresc.
piu mosso
f
mp

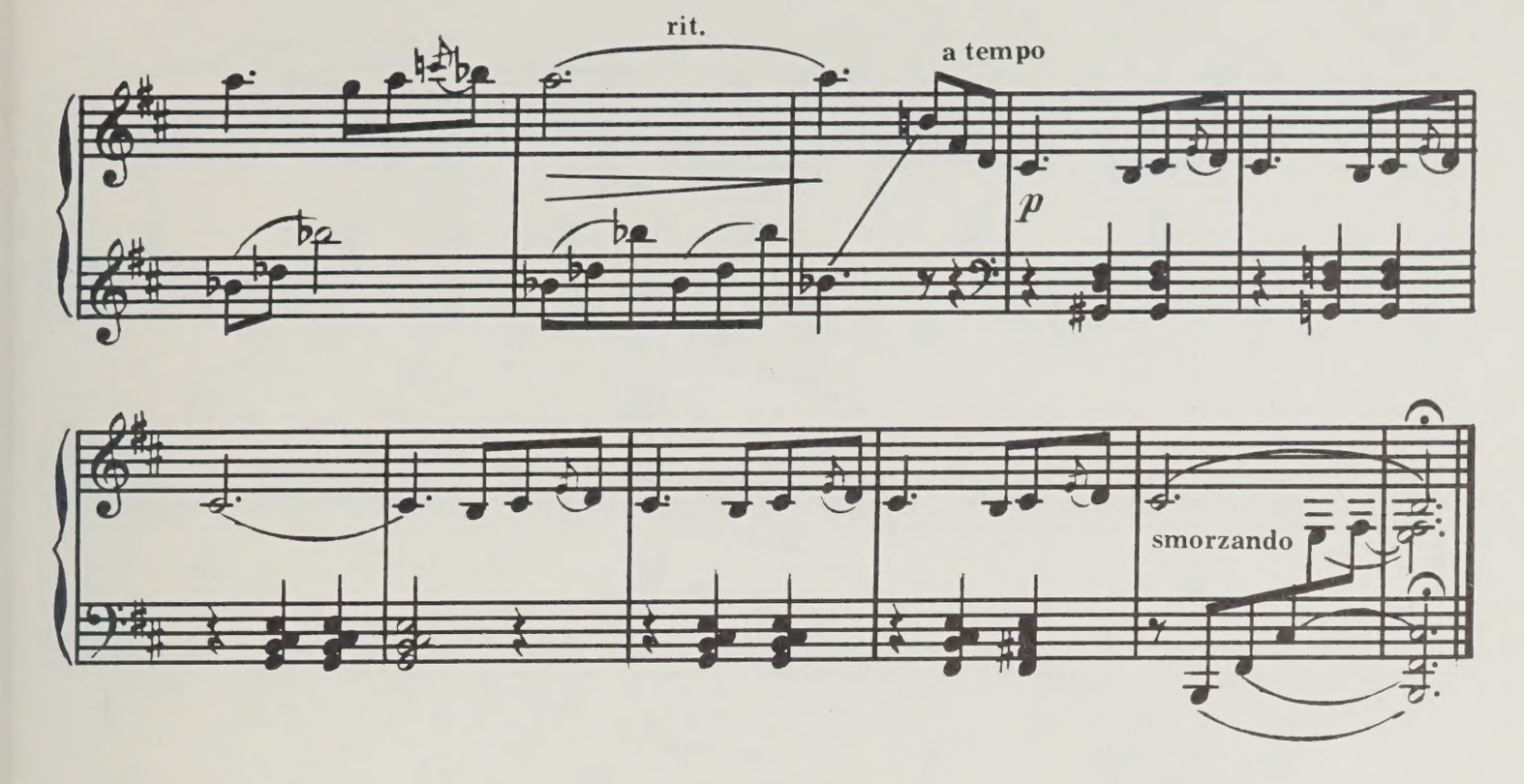

ЮМОРИСТИЧЕСКИЙ ТАНЕЦ

Оживленно. Игриво

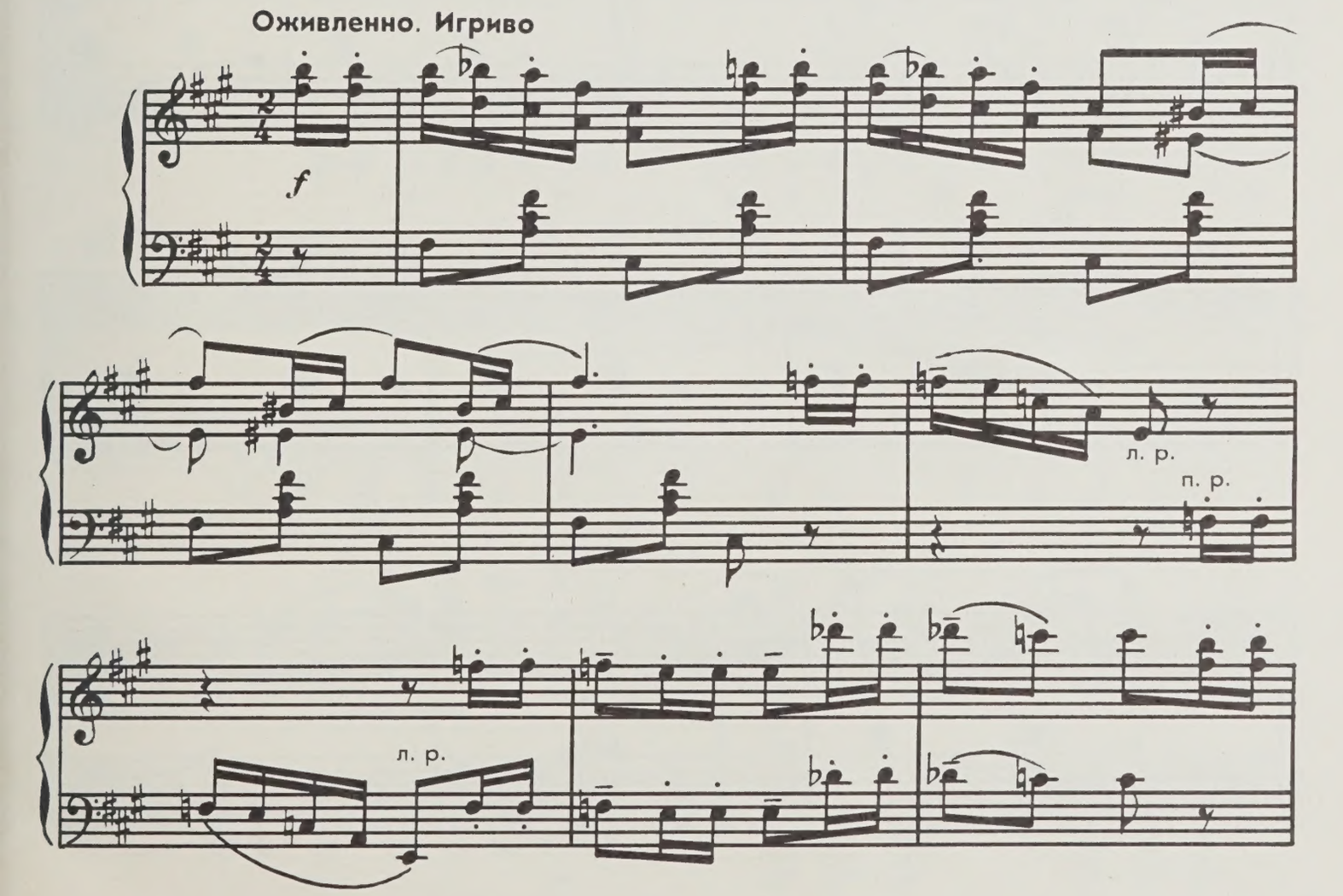

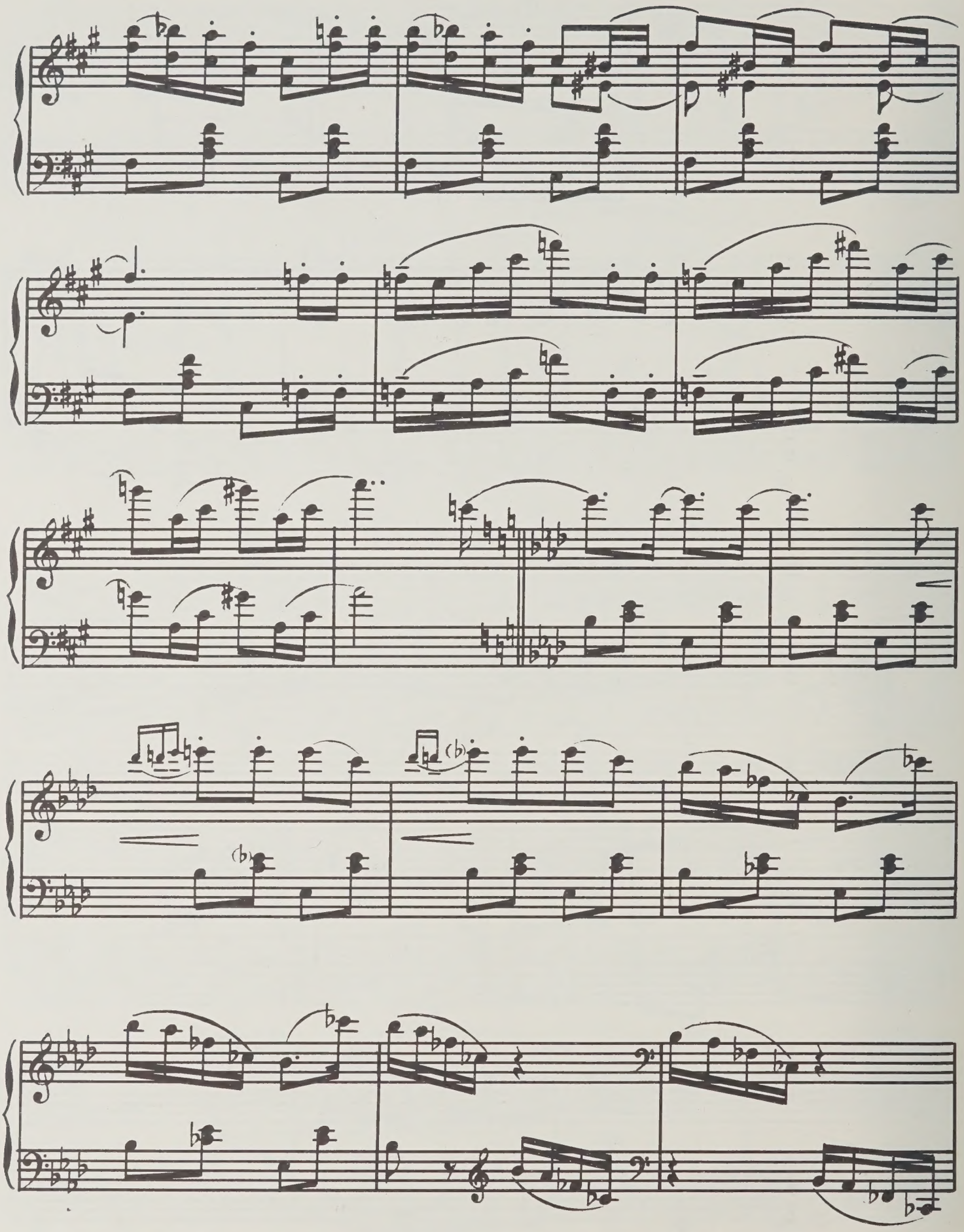

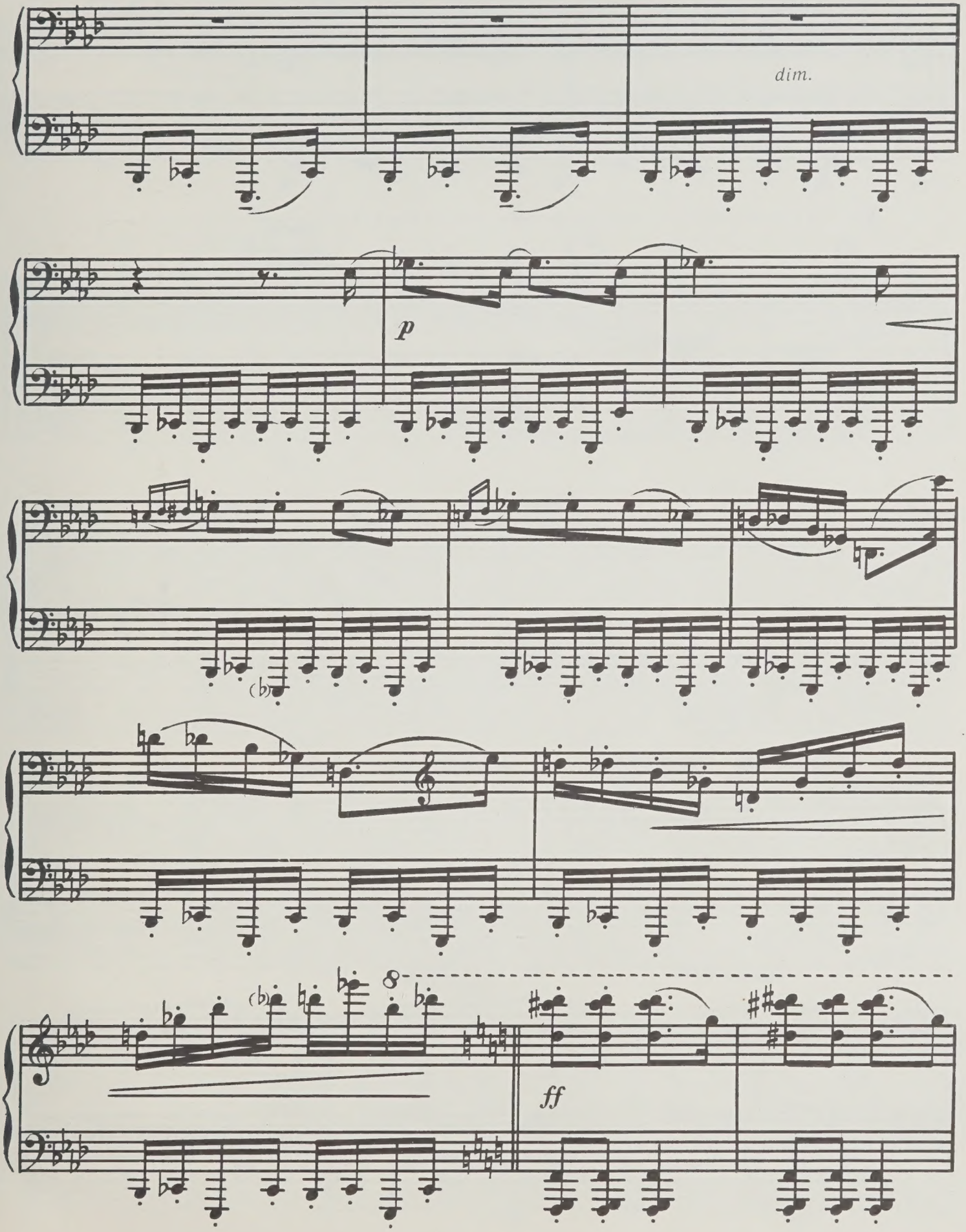
dim.
p
ff

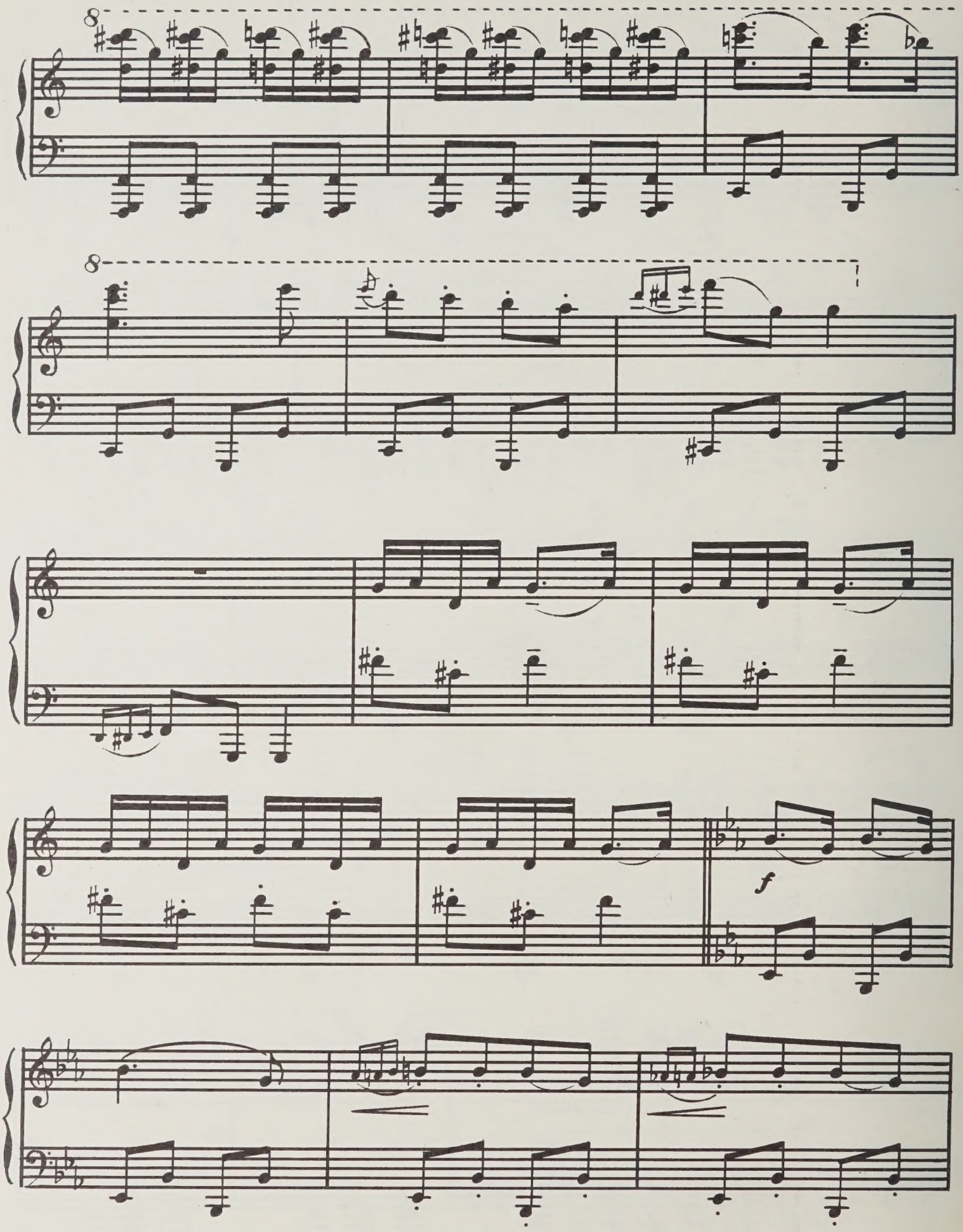
8
8
f

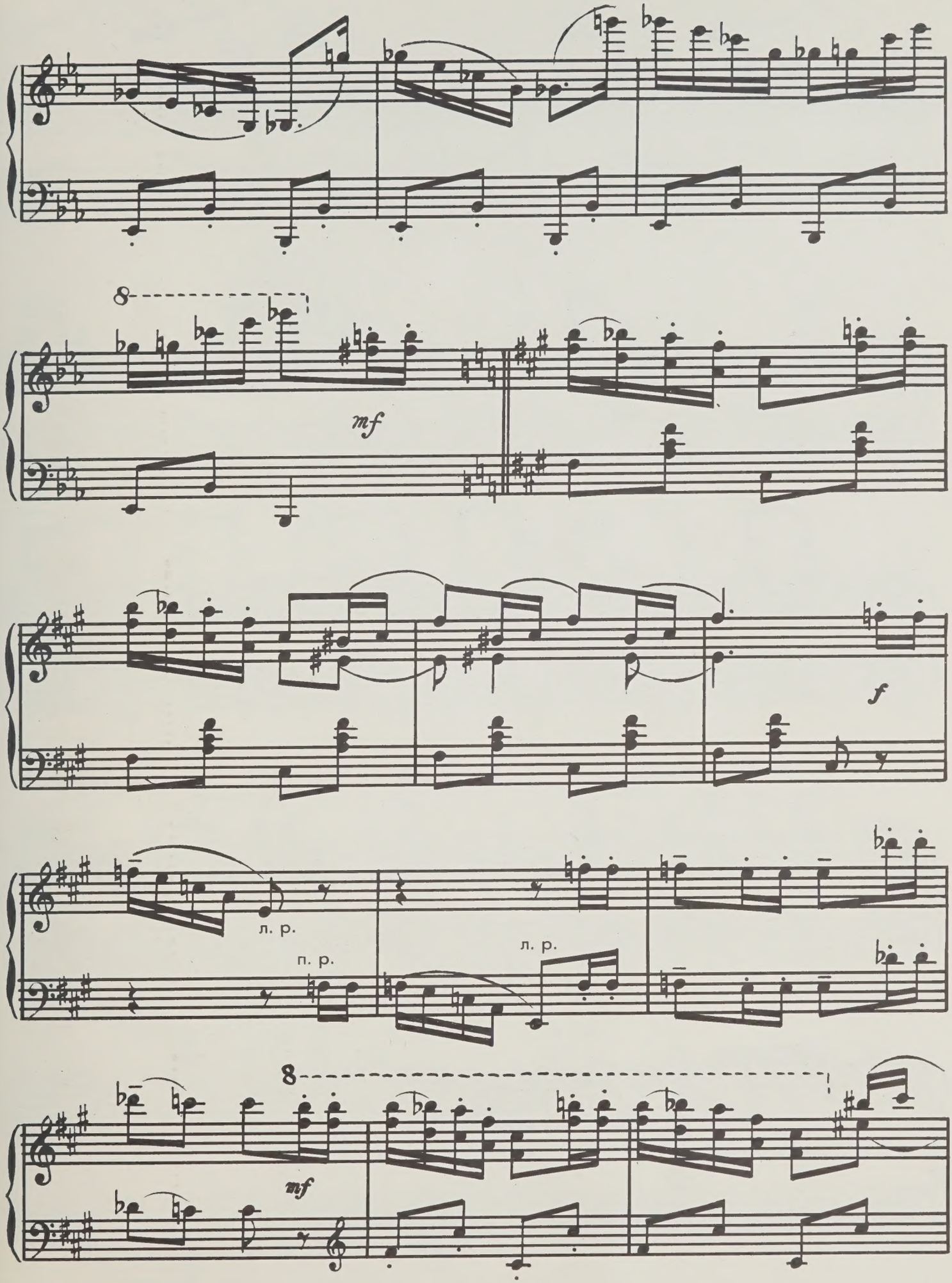
8
mf
f
л. р.
п. р.
л. р.
8
mf

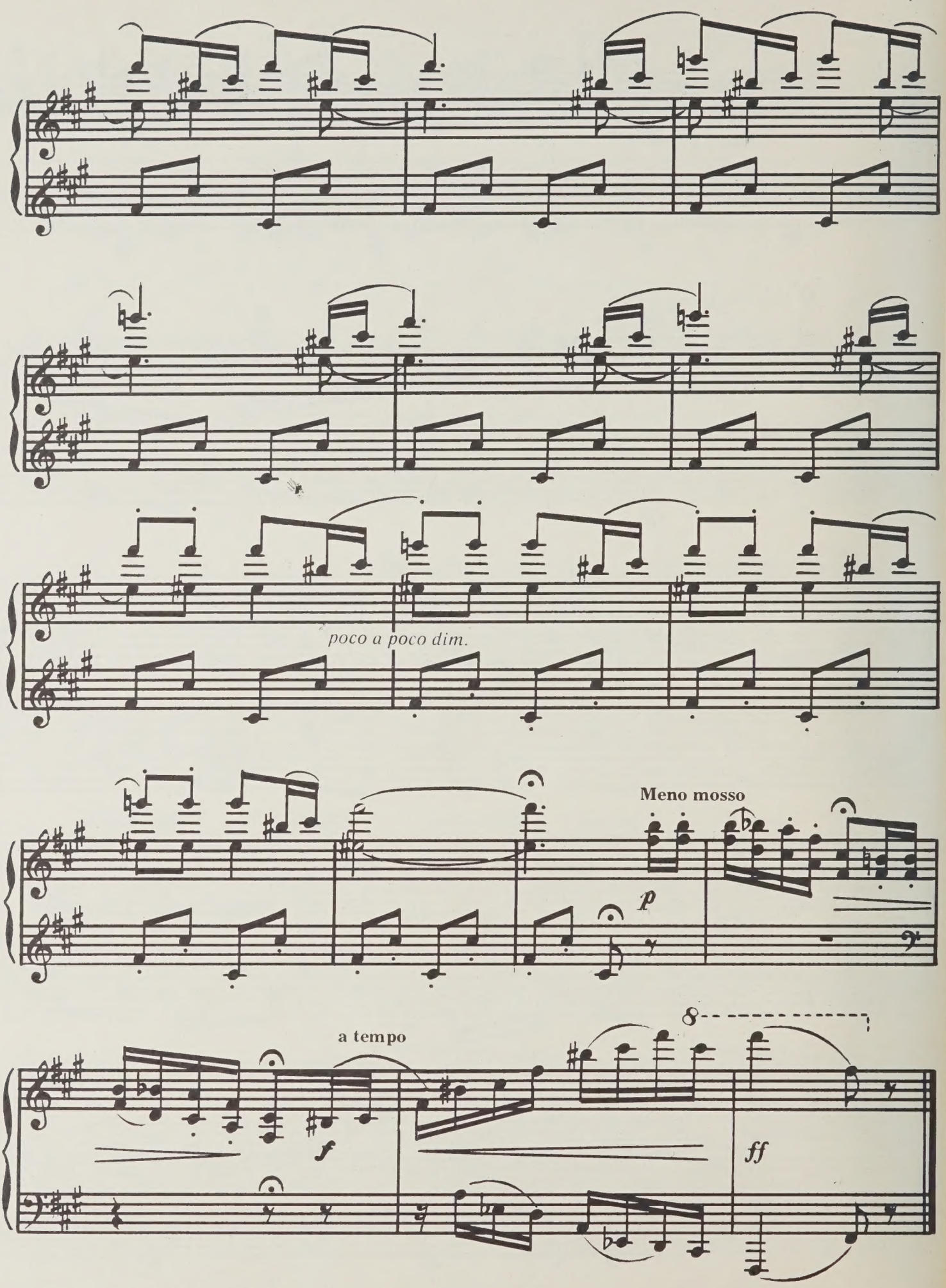
poco a poco dim.
Meno mosso
p
a tempo
f
8
ff

Содержание

ПРЕЛЮДИЯ 3
ИНВЕНЦИЯ 5
СКАЗКА (МИ МИНОР) 8
НАИГРЫШ 12
ВАЛЬС МАЛЬВИНЫ 16
ВОСПОМИНАНИЕ 20
ЛИРИЧЕСКИЙ ВАЛЬС 25
ЭКСПРОМТ 30
ЮМОРИСТИЧЕСКИЙ ТАНЕЦ 33

40 коп.

Давид Абрамович Прицкер
АЛЬБОМ
фортепианных пьес для юношества
Старшие классы ДМШ

Редактор *Д. Р. Финко*
Художественный редактор *Э. Е. Бордзиловская*
Технический редактор *Л. Л. Малкес*
Корректор *Ю. А. Литовко*
Нотная графика — *М. Н. Симонова*

Подписано к печати 17/V 1974 г. Формат 60×90¼. Бумага офсетная № 1. Печ. л. 4. Уч.-изд. л. 4. Тираж 5530 экз. Изд. № 305. Т. пл. № 387 1974 г. Заказ 1796. Цена 40 к. Ленинградское отделение Всесоюзного издательства „Советский композитор". Ленинград, Д-65, Невский пр., 11. Ленинградская фабрика офсетной печати № 1 Союзполиграфпрома при Государственном комитете Совета Министров СССР по делам издательств, полиграфии и книжной торговли. 197101, Ленинград, П-101, Кронверкская, 7.

PLEASE DO NOT REMOVE
CARDS OR SLIPS FROM THIS POCKET

UNIVERSITY OF TORONTO LIBRARY

M
1380
P753A5

Pritsker, David Abramovich
Al'bom fortepiannykh p'es
dlia iunoshestva

Music